the POLYSCOPE 1938

PROPERTY OF LIBRARY
BRADLEY UNIVERSITY

A12702 173106

COPYRIGHT 1937

ELIZABETH WINTERS
Editor-in-chief

ROBERT HEIDEN
Business Manager

LYDIA BRADLEY

"This woman lost, and losing gained...
Her life bereft, she turned to youth.
And her experiences teaches them
They too may find eternal truth.

—Laura Mae Burgess
Wife of the former President of
Bradley College, Theodore Burgess

THE POLYSCOPE 1938

Published

by the

Junior Class

of

Bradley Polytechnic Institute

at

Peoria, Illinois

PROPERTY OF LIBRARY
BRADLEY UNIVERSITY

Nineteen Hundred Thirty-seven

The 1938 Polyscope features the silhouettes of Mary Louise Fitch. Observing with the understanding eye of youth, cutting with the skillful hand of the artist, Miss Fitch portrays the scenes, the events, the aspirations so familiar to this campus. Silhouetted against the background of the scholastic year 1936-37 move the students and faculty of our modern college . . . .

Bradley Polytechnic Institute.

FOREWORD

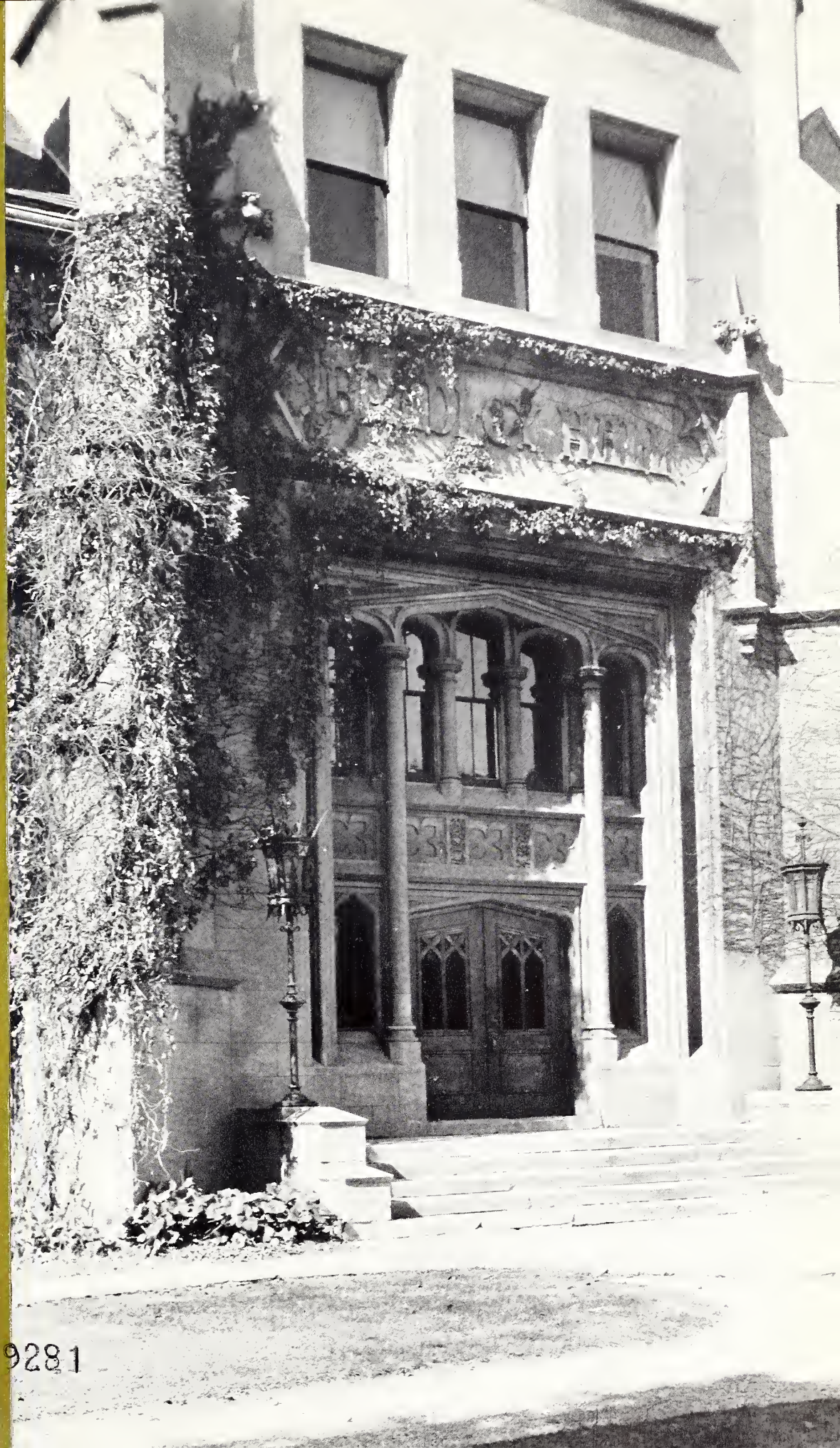

119281

For forty years from their majestic position the four round faces of the clock on Horology Hall have surveyed the life on Bradley campus. They have watched the green-capped neophytes of each freshman class grope their confused way about a new and strange world. Early each June they have peered across the trees to the Memorial Walk to view the band of robed Seniors marching to the Convocation ceremony. These venerable old faces have seen hundreds of Horology students coming up the winding path to learn the art of measuring time. In the lofty tower this noble timepiece with its benign countenances has become a symbol of Bradley--the guardian of our campus.

ANNIVERSARY

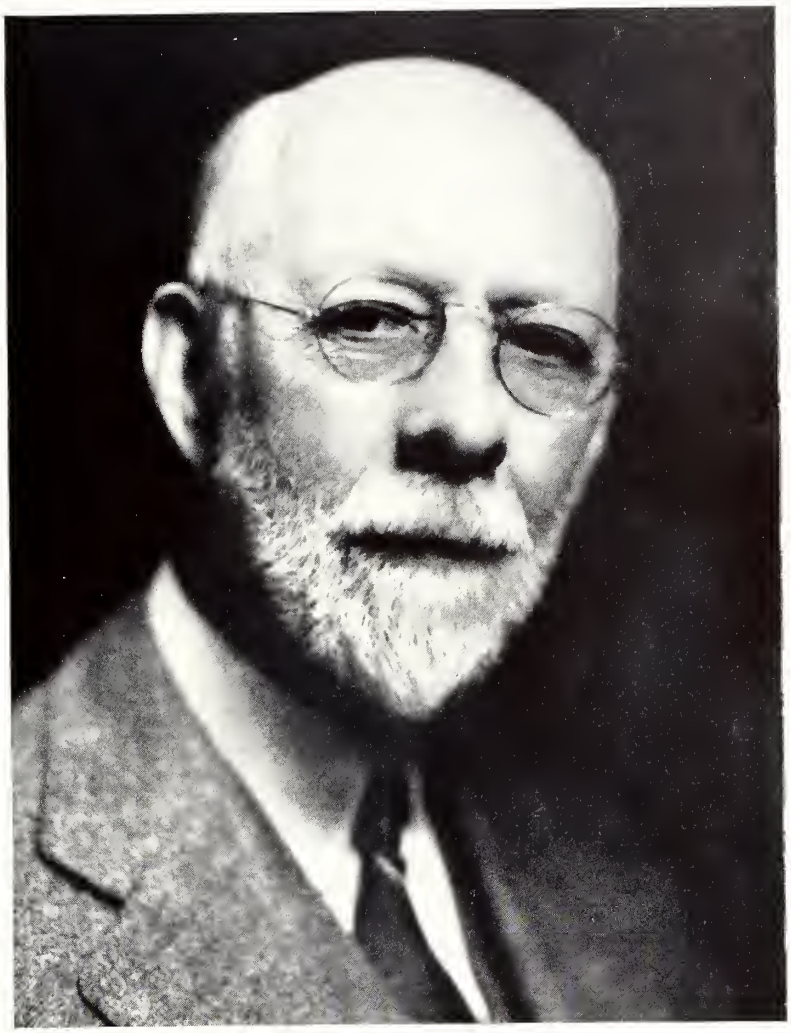

He has seen Bradley grow from a small academy to one of the most influential colleges in the Middle West. He has been the founder of many of its most deeply-rooted traditions. He has helped to make the dream of his friend, Lydia Moss Bradley, for the education of youth a reality. He has carved for himself a niche unique in the structure of Bradley; the close of his years of service and devotion mark the end of an era in the history of the college. To Dr. Charles Truman Wyckoff, who has shaped the lives of Bradley students for forty years, we dedicate this POLYSCOPE of the year nineteen-hundred thirty-eight.

DEDICATION

INTRODUCTION

Book of
THE COLLEGE

Book of
THE CLASSES

Book of
THE ATHLETICS

Book of
THE CAMPUS LIFE

Distinction

Organizations Activities

CONTENTS

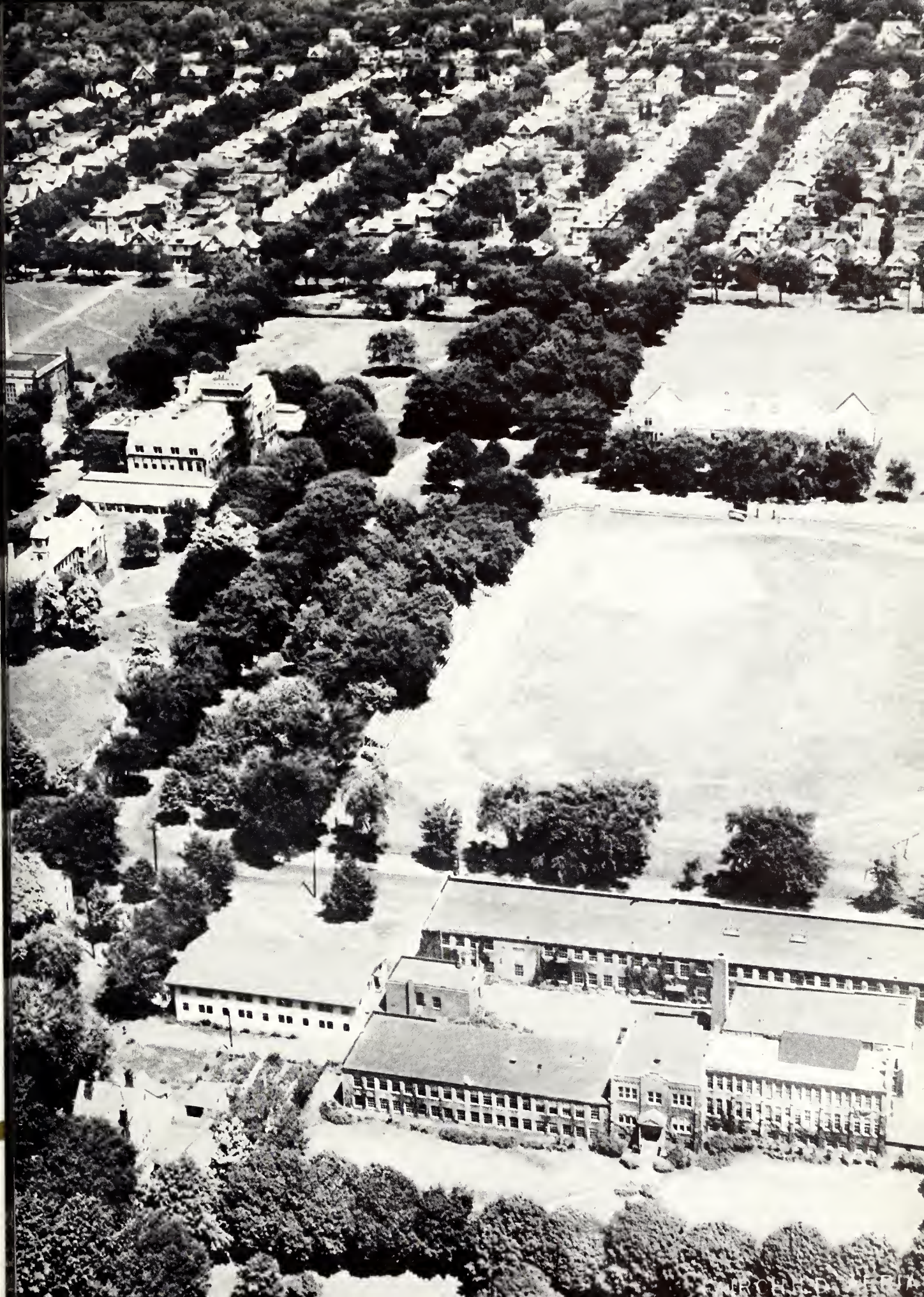

GEORGE R. MAC CLYMENT

IN MEMORIAM

COLLEGE

Members of the Board

Ross S. Wallace ..... President
Zealy M. Holmes ..... Vice-President
Charles D. Thomas ..... Second Vice-President

*John W. McDowell
Harold W. Lynch
Thomas G. Lovelace
Jay T. Hunter
George L. Luthy

Harry Dale Morgan ..... Term Trustee

Horace B. Ingalls ..... Secretary of the Board of Trustees and Business Manager.
Harry C. Stone ..... Treasurer

Committees

Finance: Messrs. Lovelace, Morgan, Hunter, Lynch, Luthy.
Buildings, Grounds, and Equipment: Messrs. Holmes, Thomas, Lovelace, Lynch, Hunter.
Faculty and Curriculum: Messrs. Thomas, Hunter, Morgan, Lynch, Luthy.
Real Estate: Messrs. Morgan, Lovelace, Luthy, Holmes, Thomas.
Activities: Messrs. Lynch, Holmes, Lovelace, Hamilton, Lentz (Pro Tem).

* Deceased May 30, 1936.

Top Row: Wallace, Hunter, Holmes.
Bottom Row: Morgan, Lynch, Thomas.

BOARD OF TRUSTEES

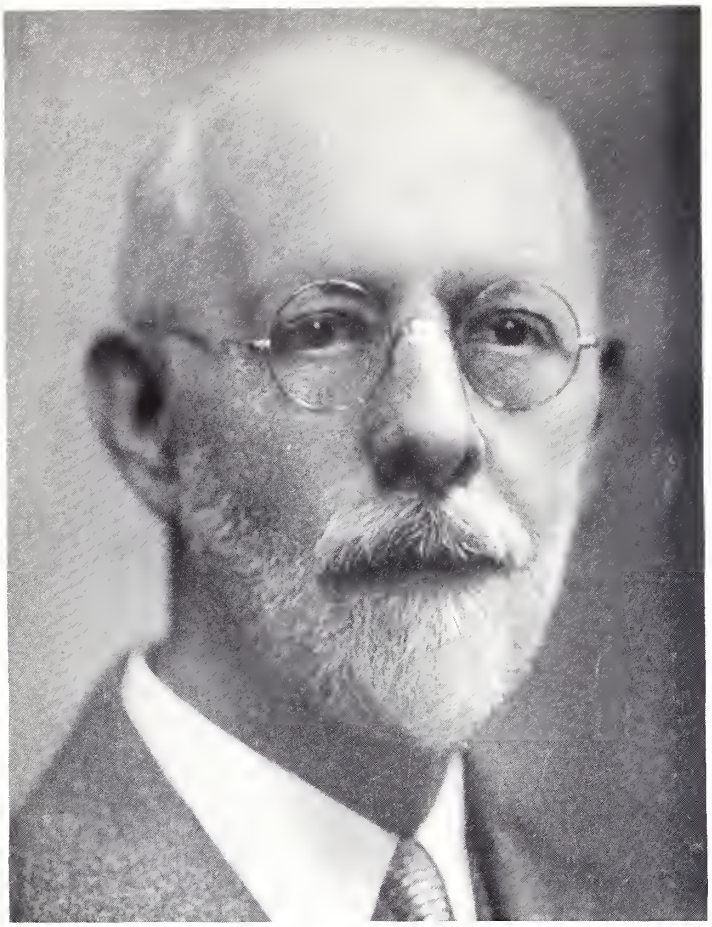

What Bradley Means to Me . . .

How can one express, in a few words what an experience of nearly forty years means in connection with Bradley College?

First, of course, it means the founder, Mrs. Lydia Bradley. She lived for ten years after the establishment of the school, dying at the age of ninety, having had the joy of seeing her dreams realized during her lifetime. Her presence in those years seemed like a benediction.

Second, Bradley means an acquaintance more or less intimate, with some 15,000 students who have passed through its halls and gone out into the wide world of service. To know of their friendly interest and the possible influence on a few lives for good is indeed a rich heritage.

Finally, Bradley means a feeling of gratitude for an opportunity to be present at the birth of a worthwhile educational institution, to share in its growth, and to contribute a little something to the splendid structure which crowns the west bluff in Peoria, symbolizing in stone and brick the intellectual and spiritual forces which have gone out from it into the world.

CHARLES TRUMAN WYCKOFF,
Dean of the College.

Growing . . .

What is more interesting than to watch the steady and continuous growth of a thing you love? Where there is growth and development in the individuals which compose a whole, there must be growth in the whole of which they are a part.

The high scholastic standing which Bradley maintains is the result of the high standing set by you as students. No college or university is other than its students desire it to be.

Set your ideals high and don't be afraid to work hard and steady. Eventually, you will reach your goal.

Since you are Bradley, as you grow and develop, so will she. You increase her numerical size, but more important than this, in the measure that you grow, you help her to reach her goal. May she, through you, grow until her horizon of service be extended nearer and nearer your goal and hers.

ASA CARTER,
Registrar.

ADMINISTRATION

The Perpetual Polyscope . . .

All through the college year 1936-37 the individual students, the organizations to which they belong, and the faculty have been writing the record that this volume contains. The seniors know that it is their last college year book; for the freshmen is is the first; the second year students are especially interested because they find themselves in a more favorable position; and the juniors are fond of it because of their sponsorship. But it is more than a book of a year. The characters pictured in these pages will live on and on—influenced more than a little by the events and activities here recorded. Because of that this volume is more than a year book. It is the Perpetual Polyscope.

Sincerely yours,

FREDERIC R. HAMILTON.

PRESIDENT

Mistakes! Have you made them? I have. One student during the year had made so many they were, in his own words, "about to get him down." Another student said he had made "plenty" mistakes but he hoped he was "about through with them."

When this is read the year's record will have been made. Are the errors which you have made weighing you down, or are you using them as a means to a more adequate and satisfying life?

CLARENCE W. SCHROEDER,
Dean of Men.

WILLIAM E. DONOVAN

Dean of the College of Music

PLEASANT R. McINTOSH

Dean of the School of Fine and Applied Art

D E A N S

Again you have asked for a message. It would be pleasant to be able to pronounce some potent word that would guide you, as you leave your Alma Mater, to sure happiness and success.

Such a magic phrase cannot come to you from without. You will acquire power to achieve your ideals as you learn to know yourselves. "How can one learn to know himself?" you ask. My answer is: "Not by meditating but by doing. Endeavor to do your duty and you will know what there is in you. Whatever the day demands is your duty."

It is true that the line of duty is very straight but in following it you will discover that the curved line of beauty is following you.

MARY BLOSSOM HUSTON,
Dean of Women.

ALBERT F. SIEPERT

Dean of the School of Manual Arts

GEORGE G. WILD

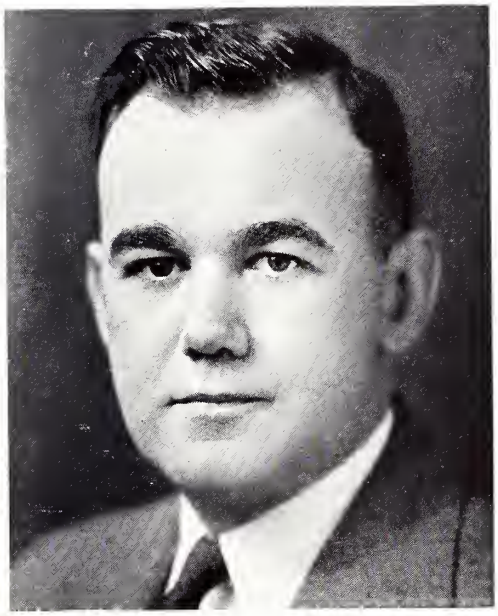

Dean of the School of Horology

DEANS

Group 1.

Donald E. Gorseline, Ph.D.
Associate Professor of Psychology and Education.

Albert F. Siepert, A.M.
Professor of Education.

Ellis K. Frye, Ph.D.
Professor of Education.

Ray Lepley, Ph.D
Associate Professor of Philosophy and Psychology.
(not in picture)

Group 2.

Sofrona L. Smith, A.M.
Instructor in Business Administration.

Harold G. Avery, A.M.
Assistant Professor of Business Administration.

Palmer T. Hogenson, M.B.A.
Assistant Professor of Business Administration and Economics.

Loyal G. Tillotson, M.B.A.
Professor of Business Administration and Economics.

Group 3.

Martha Biggs, A.B.
Assistant Librarian.

Dorothy F. Siebecker, A.B.
Assistant Librarian.

Lillian M. Guinn, Ph.B.
Librarian.

Pauline Gauss, A.B., B.S.
Assistant Librarian.
(not in picture)

FACULTY

Group 1.

Ida K. Schmidt, A.M.
Assistant Professor of Home Economics.

Beatrice Benson, A.M.
Associate Professor of Home Economics.

Ruth M. Holmes, A.M.
Assistant Professor of Home Economics.

Group 2.

Sitting:

Wales H. Packard, Ph.D.
Professor of Biology.

Daphne B. Swartz, A.M.
Assistant Professor of Biology.

Standing:

George C. Ashman, Ph.D.
Professor of Chemistry.

Mary G. Harvey, M.S.
Assistant Professor of Chemistry.

Group 3.

Verne F. Swaim, Ph.D.
Professor of Physics.

Arthur E. Gault, M.S.
Associate Professor of Mathematics.

Clarence E. Comstock, A.M.
Professor of Mathematics.

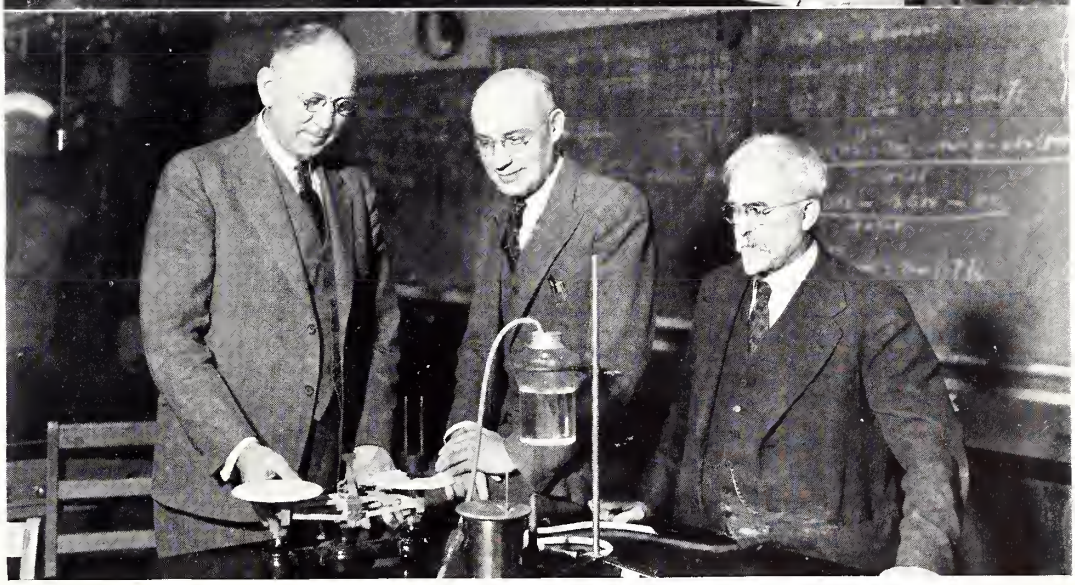

FACULTY

Group 1.

Clarence W. Schroder, A.M.
Professor of Political Science and Sociology, Dean of Men.

William B. Philip, A.M.
Assistant Professor of History and Political Science.

Charles T. Wyckoff, Ph.D., L.H.D.
Dean of the College and Professor of History.

Chester E. Sipple, Ph.D.
Professor of History.

Group 2.

Seated:

David B. Owen, A.M.
Director of Public Relations and Instructor in English.

Bennet M. Hollowell, Ph.D.
Professor of English.

Kathryn Sellars, Ph.M.
Instructor in English and Speech.

Bertha S. Pollak, Ph.B.
Instructor in English.

Standing:

Olive B. White, Ph.D.
Associate Professor of English.

George R. Geiger, Ph.D.
Assistant Professor of English.

Group 3.

Wilson E. Wilmarth, Ph.D.
Assistant Professor of Modern Language.

Mary B. Huston, A.M.
Professor of Modern Language.

Georgia E. Hopper, Ph.M.
Assistant Professor of Modern Language.

Group 1.

P. R. McIntosh
Assistant Professor of Art, Director of the School of Fine and Applied Art.

Leila Thompson Bliss
Instructor of Illustration, Commercial Art.

Adelaide Mickel
Assistant Professor of Design.

Dorothy Powers Blomeyer
Instructor of Design, Interior Decoration.

Remda Westerman, B.S.
Instructor in Junior Department.
(not in picture)

Group 2.

Seated:

William E. Donovan, A.B., B.M.
Director of the College of Music, Professor of Piano and Music, Lecturer.

Paul F. Braun, B.M.
Instructor, Organ and Organ Theory.

Danelia Janssen, B.S.
Instructor, Public School Music and Theory.

Mabel Nortrup Morrill
Instructor, Theatre Arts and Interpretative Speech, College of Music.

Ruth Ray, B.M.
Assistant Professor, Violin, Ensemble, and Music Appreciation, Conductor of Orchestra.

Anite Kambly
Instructor, Modern Languages in College of Music.

Cardon V. Burnham
Instructor of Voice, Director of Glee Club.

Group 3.

Seated:

Jean C. Coomber, A.B.
Instructor, Piano.

Gertrude Murphy Sneller
Instructor, Piano.

Standing:

Kate Sherwood Morton, B.M.
Instructor, Piano, Sight Playing.

Kathryn P. Batchelor
Instructor of Dancing, College of Music.

Eleanor Dittus Peyer
Supervisor, Musical Kindergarten and Eurythmics.
(not in picture)

FACULTY

Group 1.

Edward J. Schlegel, B.S.
Instructor in Mechanical Drawing.

Fred E. Dace, E.E.
Associate Professor of Electricity.

George E. Smiley, B.S.
Instructor in Architecture.

Harry L. Hurff
Instructor in Woodworking.

Albert F. Siepert, A.M.
Dean of the School of Industrial Arts.

Major E. Wharry, B.S.
Assistant Professor of Mechanical Drawing.

Cecil M. Hewitt, M.E.
Associate Professor of Automobile.

Philip Becker, Jr., M.S.
Assistant Professor of Metalwork.

Group 2.

John I. Manen, A.M.
Assistant Professor of Physical Education.

Alfred J. Robertson, A.M.
Associate Professor of Physical Education.

Frances H. Dillon, M.S.
Assistant Professor of Physical Education.

Cecil Hewitt, M.E.
Associate Professor of Track.

Arthur A. Esslinger, M.S.
Assistant Professor of Physical Education.

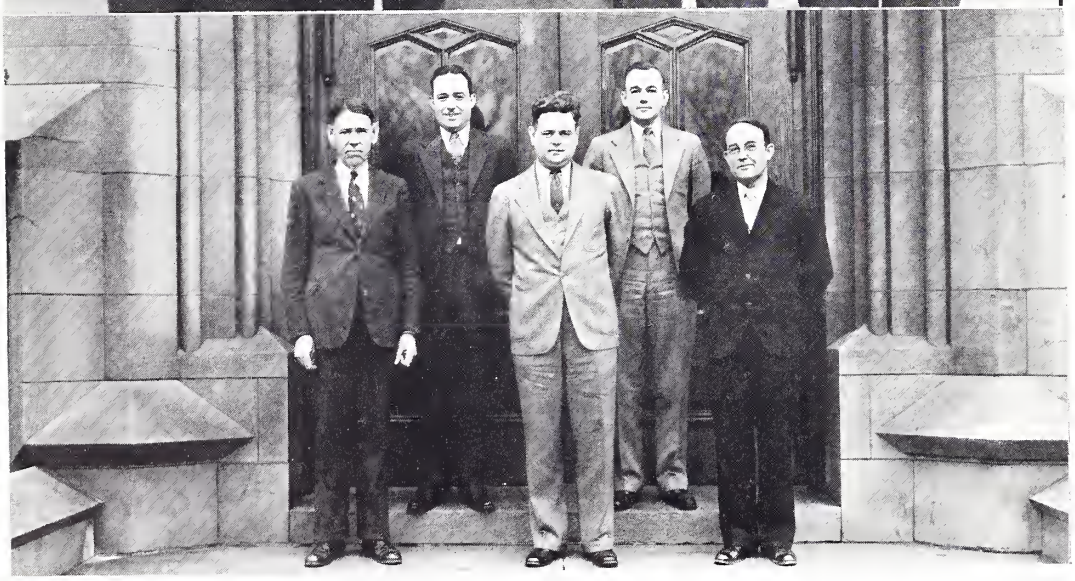

Fred E. Brown
Instructor in Finishing, Repairing, Drawing.

Charles E. Carrier
Instructor in Jewelry.

Robert G. Ibaugh
Assistant Instructor in Watchwork.

George J. Wild
Acting Dean of School of Horology, Watchwork.

W. F. Fickeisen
Instructor in Engraving.

FACULTY

CLASSES

A. McDonnell, H. Coulson, E. Spears, C. Vance

SENIOR CLASS OFFICERS

President . . . . . Charles Vance
Vice-President . . . . . Eleanor Spears
Secretary . . . . . Alexine McDonnell
Treasurer . . . . . Harold Coulson

COMMITTEE IN CHARGE OF CLASS DAY

Eleanor Spears, Sam Blackwell, Co-chairmen; Edward Stonebock, Edna Mae Eichenlaub, William Inman, Clarin Howe, Robert Lahey, Helen Gorham, Genevieve Keating.

Class Day Exercises

Class of 1937
BRADLEY HALL
Saturday, June 12, 1937

PROGRAM

10:00 A. M.	Processional	Marjorie Sanford
	Alma Mater	
	Class Will	Ruth Belsterling
	Presentation of Class Gift	Josephine Wolf
	Response and Acceptance of Gift	Dr. Hamilton
	Music	Helen Rector
	Class Prophecy	
	Mantle Ceremony:	
	Seniors	Ranking Senior Woman Charles Vance
	Juniors	Ranking Junior Woman Oscar Vanden Dooren
	Faculty Take-off	Genevieve Keating
	Recessional	Marjorie Sanford
	Planting of the Tree	William Inman
	Presentation of Spade to Class of 1938	
	Parting song	
12:15 P. M.	Senior Breakfast	Constance Hall
2:30 P. M.	Baseball, Faculty vs. Seniors	Edward Stonebock

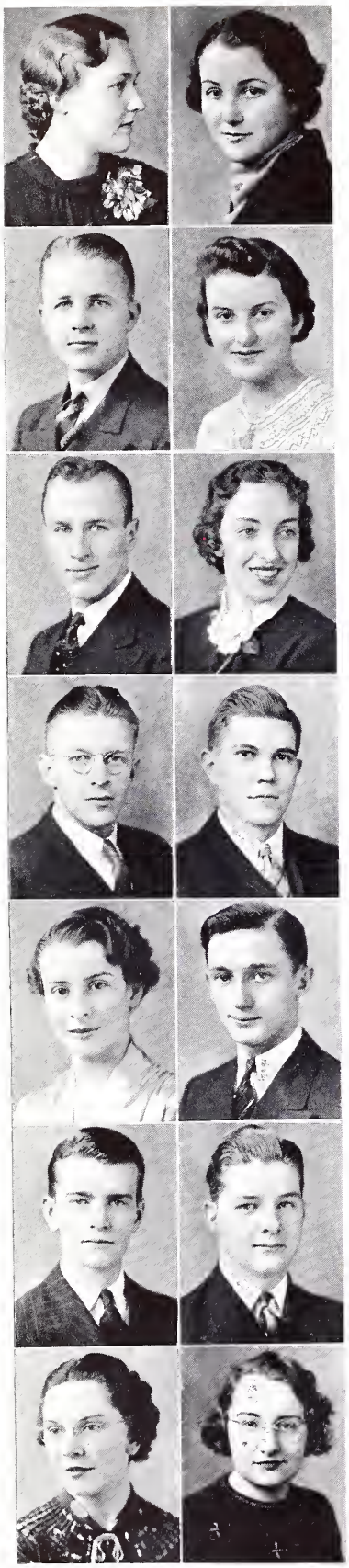

ALBRECHT, GERTRUDE, A.B. Springfield, Illinois

Bradley Orchestra 1, 2, 3, 4; Women's Athletic Association 1, 2, 3, 4; German Plays: "Die Rauber" 2, "Egmont" 3; Bradley String Trio 1, 2, 3, 4; Epsilon Phi Alpha 3, 4, Secretary-Treasurer 4; Hockey Team 1, 4; Pi Gamma Mu 4; Bradley String Quartet 1, 2, 3, 4; English Club 3, 4; Tennis Manager 2, 3; Hockey Manager 1; Swimming Manager 4; Mrs. Batchelor's Dancing Recitals 2, 3, 4; Y.W.C.A. 4.

BAER, IDA, A.B. Peoria, Illinois

Delta Kappa, President 4, Homecoming Chairman 3; Polyscope Staff 3; Y.W.C.A. 1, 2, 3, 4, Cabinet 2, 4, President 3; W.A.A. 1, 2, 3, 4, Board 2, 3; English Club 3, 4; History Club 3, 4; Inter-Sorority Council 4; Women's Self Government Board 2, 3, 4; Pi Gamma Mu 3, 4; Bradley Chorus 1, 2, 3.

BALL, GEORGE CHARLES Wenona, Illinois

BARNES, MARGUERITE E., A.B. Peoria, Illinois

Sigma Chi Gamma; Mask & Gavel 1, 2, 3, 4; Theta Alpha Phi 2, 3, 4; Bradley Chorus 1, 2, 3, 4; Y.W.C.A. 1, 2, 3, 4; English Club 2, 4; "The Romancers" 1; "The Moonstone" 3; Make-up Chairman for "The Prince Chap" 2; "The Swan" 2; "Wilhelm Tell" 4; "The Clean-up" 4.

BEHRENS, DONALD, B.S. Pekin, Illinois

French Club 1; Bradley Chorus 1, 3, 4; Theta Kappa Nu; Inter-Fraternity Athletics; Intra-Mural Athletics; Epsilon Phi Alpha 2, 3, 4; Freshman and Sophomore Honor Roll; Junior Prom Committee.

BELSTERLING, RUTH, A.B. Peoria, Illinois

Lambda Phi; Y.W.C.A. 1; Mask and Gavel 1; French Club 1; History Club 4; Women's Athletic Association 1, 2, 3, 4, President 4, Board Member 3, 4; Hockey Manager 3; Baseball Manager 3; Intra-Mural Sports 1, 2, 3, 4; Passing of the Torch 1, 2; Captain, Play Day 1; Campus Capers Committee 2, 3.

BLACKWELL, SAM M. Arcola, Illinois

Beta Phi Theta, Master 3, Grand Master 4; Beta Tau Epsilon; Asst. Freshman Football Coach 4; Bradley Band; Inter Fraternity Council 3, 4; Varsity Track 2, 4; Varsity Baseball 2, 3, 4.

BLISS, PALMER E. Princeville, Illinois

Sigma Phi, House Manager 3, Treasurer 4; Phi Sigma Pi 3, 4; Commerce Club 2, 3, 4, Director 3, 4; History Club 4; Freshman Basketball; Inter-Fraternity Athletics 1, 2, 3, 4.

BOURLAND, ELIZABETH R., A.B. Peoria, Illinois

Lambda Phi, Vice-President 3; Bradley Chorus; English Club 2, 3, 4; History Club 3, 4; Spanish Club 2, 3, 4; Mask and Gavel 3, 4; "The Prince Chap" 3; Pi Gamma Mu 3, 4.

CHASE, ERNEST C., B.S. Peoria, Illinois

Beta Phi Theta, Secretary and Social Chairman 3; Junior Prom Committee; Men's Glee Club 1; German Play 2; Inter-Fraternity and Intra-Mural Sports.

COLGAN, WALTER J., B.S. Peoria, Illinois

Sigma Phi, Vice-President, Treasurer; Newman Club; Commerce Club; Inter-Fraternity Athletics.

COULSON, HAROLD, B.S. Peoria, Illinois

Beta Sigma Mu, Secretary 3, Vice-President 4; "B" Club 2, 3, 4; Varsity Football Manager 2; Intra-Mural and Inter-Fraternity Athletics; Vice-President of Sophomore Class; Treasurer of Junior and Senior Classes; Commerce Club 4.

DAVIS, MARY F., B.S. Peoria, Illinois

Lambda Phi, Secretary 3; Commerce Club 2, 3, 4, Treasurer 4; Zeta Pi 3, 4, Vice-President 4; Home Economics Club 4.

DAWSON, EMMA RUTH, B.S. Peoria, Illinois

French Club 1; Y.W.C.A. 1, 2, 3, 4; Y.W.C.A. Cabinet 4; Home Economics Club 2, 3, 4; W.A.A. 2.

DENTINO, GEAN, A.B. Peoria, Illinois
English Club 3, 4; Y.W.C.A. 3, 4; Epsilon Phi Alpha 3, 4.

DIXON, ROBERT B., B.S. Peoria, Illinois
Sigma Phi; Zeta Pi; Freshman Football; Varsity Football 2, 3, 4; Lettermen's Club 3, 4; Commerce Club.

DORSEY, BEN A. Alton, Illinois
Beta Sigma Mu; Freshman Treasurer; Homecoming Committee.

EICHENLAUB, EDNA MAE, B.S. Peoria, Illinois
English Club 3, 4; Newman Club 2, 3, 4, Vice-President 4; Y.W.C.A. Bradley Chorus 2, 3, 4; Commerce Club 2, 3, 4; Home Economics Club 3, 4.

ELLIOTT, ALISON HOWARD, A.B. Peoria, Illinois
Lambda Phi 1, 2, 4; French Club 1; Mask and Gavel 1, 2, 4; Theta Alpha Phi 1, 2, 4; English Club 1, 2, 4; "Good Frau Anna" 1; "Children of the Moon" 2; "Passing of the Torch" 1, 2; Y.W.C.A. 1, 2; "First Dress Suit" 2; Tech 1, 2.

ENGELHORN, DALE E., B.S. San Jose, Illinois
Freshman Basketball; Freshman Baseball; Freshman Track; Varsity Basketball 2, 3, 4; Varsity Baseball 2, 3, 4; Varsity Track 2, 3, 4.

GILL, MARGARET, A.B. Peoria, Illinois
Lambda Phi, Rush Captain 3, Secretary 4; Alpha Delta 3, 4; Theta Alpha Phi 2, 3, 4, Chapter President 3, Vice-President 4; Pi Gamma Mu 4; Mask and Gavel 2, 3, 4; History Club 2, 3, 4; English Club 2, 3, 4; W.A.A. 1, 2, 3, 4; Golf Manager 3, 4; Bradley Tech 2, 3, Co-Society Editor 3; General Chairman of Stunt Show at Homecoming 3; Campus Capers Committee 2, 3; Inter-Sorority Dance Committee 3; Junior Prom Committee; Homecoming Dance Committee 3, 4; Intra-Mural Sports 1, 2, 3, 4; "Children of the Moon" 1; "Passing of the Torch" 1; "The Swan" 2; "Once There Was a Princess" 4; Stage Setting for "The Moonstone".

GORHAM, HELEN Peoria, Illinois
Lambda Phi, Sergeant-At-Arms 3, Treasurer 4; W.A.A. 1, 2, 3, 4; Basketball Manager 2; Captain, High School Play Day 2; English Club 2, 3, 4; Commerce Club.

GRIFFITH, WILLIAM R., B.S. Peoria, Illinois

GRIGSBY, MARY E., A.B. Peoria, Illinois
Lambda Phi, Vice-President 4; French Club 2, Program Chairman; English Club 2, 3, 4, Program Chairman 3, President 4; Mask and Gavel 2, 3, 4, President 3; Tech Staff, "Collegiantics" 2, 3; "A Mother's Influence", "The Swan", "The Prince Chap"; Passing of the Torch; W.A.A. 2; Chorus 2.

HEIDEN, ROBERT JOHN, B.S. Peoria, Illinois
Alpha Pi, President 4; Phi Sigma Pi, Vice-President 3; Inter-Fraternity Council, Secretary-Treasurer 3, 4; History Club; Commerce Club; Newman Club; Vice-President Freshman Class; Homecoming Committee 2, General Chairman of Homecoming 3; Assistant Business Manager Polyscope 2; Assistant Business Manager Publications 3; Business Manager Publications 4; "The Swan" 2; Board of Control 4.

HOLMES, DOROTHY A., B.S. Dunlap, Illinois
Sigma Chi Gamma Sorority 3-4, Historian 4; Women's Self Government Board 1, 2, 3, 4, President 4; Home Economics Club 1, 2, 3, 4, President 4; Y.W.C.A. 1, 2, 3, 4, Candy Locker 3, 4, Cabinet 4; P. D. Club 1, 2; Junior-Senior Girls' Supper Committee, Chairman Food; Founder's Day 4 (Unveiled Mr. Z. M. Holmes' portrait, 4.)

HOWE, CLARIN, B.S Peoria, Illinois
Theta Kappa Nu, Secretary 3, Social Chairman 3, 4; Junior Prom Committee; Intra-Mural Athletics 1, 3, 4; Senior Day Committee; Senior Ball Committee; Wrestling Team 4.

HUBER, RUDY, B.S. Peoria, Illinois
Theta Kappa Nu; President of Student Council 4; Homecoming Committee 4; Inter-Fraternity Athletics 2, 3, 4.

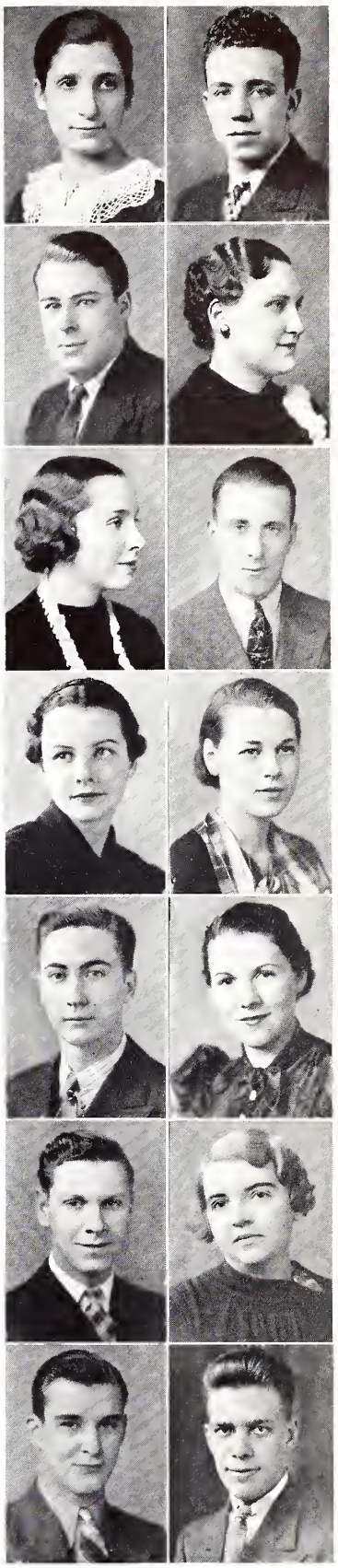

HUETTE, HOWARD W., B.S. Morton, Illinois

Phi Sigma Pi 4; Varsity Track 2, 3, 4; Varsity Cross Country 2, 3, 4; Freshman Baseball.

HURD, WILLIAM E., B.S. Peoria, Illinois

Transfer from University of Illinois; Baseball 3, 4.

INMAN, WILLIAM H. Peoria, Illinois

KAPPELER, MARTHA LOUISE, A.B. Peoria, Illinois

Sigma Chi Gamma Sorority 1, 2, 3, 4, Vice-President 3, Treasurer 4; Pi Gamma Mu 3, 4, Publicity Chairman 4; Student Council, Secretary 3, 4; Mask & Gavel Club 2, 3, 4, Secretary 3, Chairman Ticket Committee 3; Glee Club 1; Tech Staff 4; Polyscope Staff; History Club 3, 4; English Club 3, 4; Chairman of Posters for "The Millionaire": Chairman of Tickets for "The Prince Chap" and for "The Moonstone"; W.A.A. Board, Tennis Manager 3, 4; Y.W.C.A., Publicity Chairman 3; Convocation & Baccalaureate Usher 3; Chairman Junior-Senior Girls Party 3; Junior Prom Committee 3; History Club Scholarship Committee 4; Sophomore Honor Roll; High School Play Day; Baseball Manager 2; German Play 1; Tennis Team 1; Winner W.A.A. Tennis Tournament 2, 3, 4; Senior Ball Committee; Chairman Girls' Dance 4.

KEATING, GENEVIEVE, A.B. Peoria, Illinois

Delta Kappa Sorority, Rush Captain 4, Inter-Sorority Council Representative 4; Alpha Delta 3, 4, President 4; English Club 4; History Club 4; Newman Club 2, 3, 4; Chorus 4.

KELLER, LOUISE, A.B. Peoria, Illinois

Lambda Phi, President 4; Inter-Sorority Council 3, 4, President 4; W.A.A. 1, 2, 3, 4; Chairman Play Day 3; Hockey Manager 4; History Club 2, 3, 4, Secretary-Treasurer 3; English Club 2, 3, 4; "Tech," Co-Society Editor 3; Campus Capers Committee 2, 3; Junior Prom Committee 3; Pi Gamma Mu 3, 4; Intra-Mural Sports 1, 2, 3, 4; Usher Baccalaureate Convocation 3.

KETZLE, MARY, B.S. Reynolds, Illinois

Cabinet Y.W.C.A. 4; Secretary Sophomore Class; Glee Club 1, 2; Zeta Pi 4; Commerce Club 3, 4; Spanish Club 3, 4; Secretary Women's Self Government Board 2; Y.W.C.A. 3, 4.

KNAPP, DAN C., A.B. Aremont, Illinois

Pi Gamma Mu 3, 4; History Club 2, 3, 4, Vice-President 3, President 4; French Club 4; German Play 1, 2, 3, 4.

LAHEY, ROBERT N. St. Louis, Missouri

Beta Sigma Mu, Treasurer 3; Freshman Basketball; Freshman Baseball; Varsity Baseball 2, 3, 4, Captain 3; Varsity Football, Manager 3; Cheerleader 2, 3, 4; "B" Club, Vice-President 3, President 4; Newman Club.

LONG, KATHLEEN MARJORIE, B.S. Moline, Illinois

Pi Gamma Mu 4; Home Economics Club 1, 2, 3, 4; Vice-President 4; Junior Prom Committee; Y.W.C.A. 3, 4; Pre-Medics Club 4.

LYNCH, ROBERT HENRY, B.S. Peoria, Illinois

Alpha Pi 1, 2, 3, 4; Epsilon Phi Alpha 2, 3, 4, Vice-President 4; Inter-Fraternity Swimming 1, 2, 3, 4; Varsity Swimming Team 2, 3, 4.

McCLAY, GENEVIEVE L., B.S. Hillview, Illinois

Epsilon Phi Alpha 2, 3, 4, Secretary-Treasurer 3; Y.W.C.A. 4.

McDONNELL, ALEXINE G., A.B. Peoria, Illinois

Delta Kappa, Vice-President 4; W.A.A. 1, 2, 3, 4, Board Member 2, President 3; Y.W.C.A. 1, 2, 3, 4, Cabinet Member 2, 3, 4; Mixer Chairman 2; French Club 1; Bradley Chorus 1; "Tech" staff 1; English Club 3, 4, History Club 4; Prom Committee 3; "Polyscope" staff 3; Class Secretary 4; Inter-Sorority Dance Committee 4; Senior Ball Queen 4.

MASON, JOSEPH

Student Council 3; Theta Kappa Nu, Scribe 3, President 4; Varsity Basketball; Varsity Baseball 3, 4; Handball Championship; Epsilon Phi Alpha 3, 4; Phi Sigma Pi 3, 4; Inter-Fraternity Council, Rushing Chairman 4; B. Club.

MILLER, DON WILLIAM, B.S. Peoria, Illinois
Sigma Phi, Vice-President 3, Sergeant-at-Arms 2; "B" Club 2, 3, 4; Varsity Football 2, 3, 4; Varsity Basketball 2, 3, 4; Varsity Baseball 2, 3, 4; Inter-Class Basketball Committee 3; Freshman Football; Freshman Basketball; Freshman Baseball; Inter-Fraternity Athletics 1; Intra-Mural Athletics 1.

MILLER, MAUDE M., B.S. Greenville, South Carolina
Home Economics Club.

MILLER, ROBERT WARREN Geneseo, Illinois
Sigma Phi, Commissary-Treasurer 3; Basketball 1; Chorus 1, 2, 3; Band 1; Commerce Club 1, 2, 3, 4, Board of Directors 3; Senior Personnel Club 4; Inter-Fraternity Athletics; Intra-Mural Athletics, Inter-Class Basketball 2.

MINER, TRACY C., Jr., B.S. West Point, Virginia
Sigma Phi, Pledge Education Chairman 4, House Manager 4; Varsity Swimming 3, 4; Commerce Club 4; Inter-Fraternity Athletics; Freshman Football.

MOORE, EVANGELINE, A.B. Peoria, Illinois
Delta Kappa, Vice-President 4, Homecoming Chairman, Rush Captain, Pledge Chairman; Mask and Gavel 1, 2, 3, 4, Secretary 4; Theta Alpha Phi 3, 4, Secretary 4; Commerce Club 1; Spanish Club 3; Bradley Chorus 1; Inter-Sorority Archery 1, 2, 3; Inter-Sorority Volleyball 1, 2, 3; Inter-Sorority Golf 1, 2, 3; Chairman Homecoming Dance 4; W.A.A. 1; Inter-Sorority Dance Committee 2.

NARDI, FRANCIS L. Ashtabula, Ohio
Freshman Football; Intra-Mural Basketball 1, 2; Freshman Track; Varsity Track 2, 3, 4.

NOTHDURFT, WESLEY, A.B. Chillicothe, Illinois
History Club 3, 4; "Götter und Reisen," 3; Phi Sigma Pi 3, 4; Commerce Club 4.

PLOPPER, CARL E. Peoria, Illinois

PROCHAZKA, JOHN R., B.S. Peoria, Illinois
Sigma Phi, Vice-President 3, Pledge Education Chairman 3; Commerce Club 1, 2, 3, 4, Board of Directors 2, 3, Treasurer 3, President 4; Inter-Fraternity Athletics; Freshman Football; Senior Personnel.

RADER, CHARLES Circleville, Ohio
Band 1, 2; Phi Sigma Pi.

RECTOR, HELEN L., A.B. Yates City, Illinois
Lambda Phi; Women's Self-Government Board 1, 2, 3; "The Millionaire" 1; Orchestra 1, 2; Chorus 1, 2, 3; Theta Alpha Phi 3, 4, Secretary 3; English Club 3, 4; Mask and Gavel 2, 3, 4; French Club 3, 4, Pianist 4; Oration 1.

REEL, GEORGE Westville, Illinois

REDMOND, JOHN, B.S. Peoria, Illinois

RETTBERG, GRETCHEN M., A.B. Peoria, Illinois
Sigma Chi Gamma; Student Council 4; Y.W.C.A. 1, 2, 3, 4, Cabinet Member 3; W.A.A. 1; Chairman Candy Locker 3.

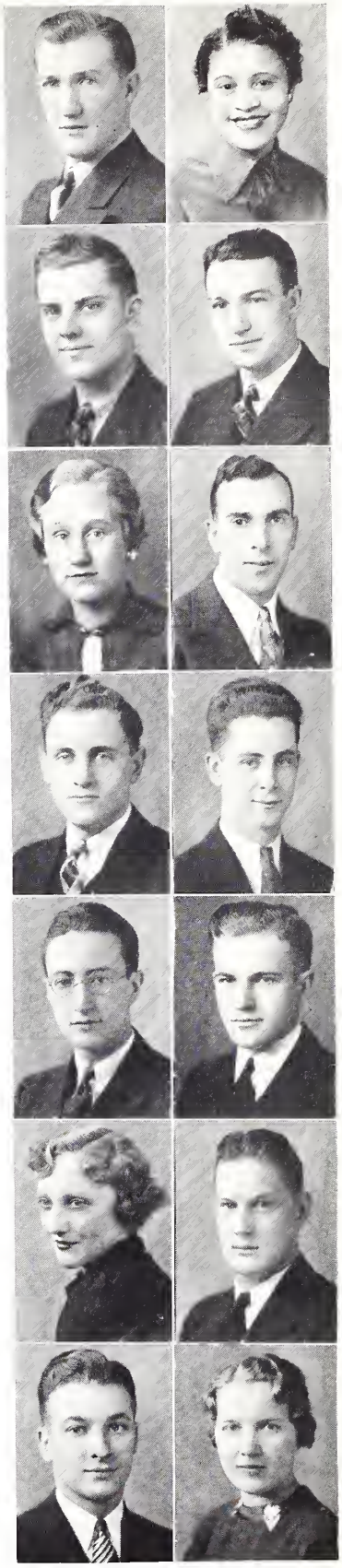

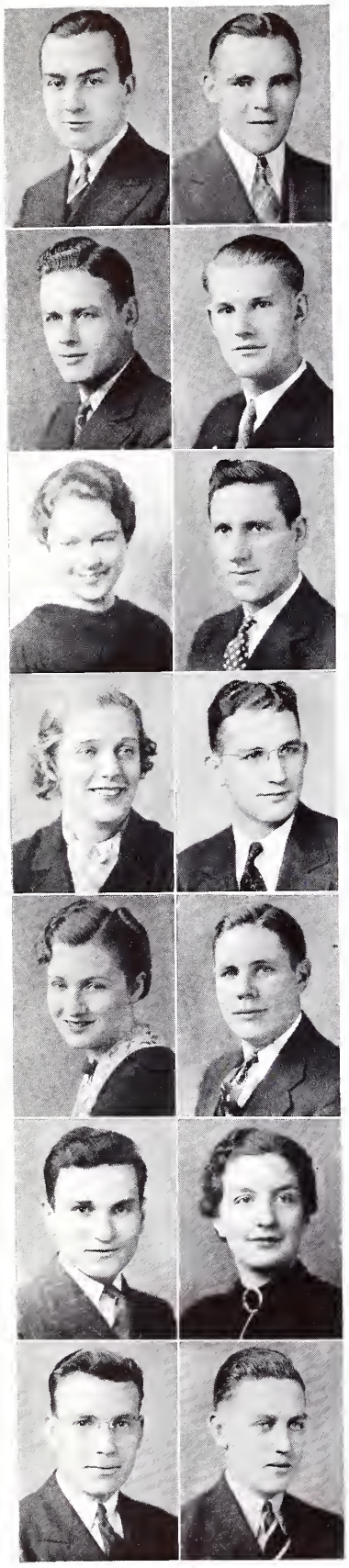

RINDFUSS, WILLIAM L. Peoria, Illinois
Alpha Pi.

RINK, LESTER G., B.S. Kewanee, Illinois
Beta Phi Theta; Epsilon Phi Alpha; Men's Glee Club 1; German Play 4; Inter-Fraternity Athletics; Intra-Mural Athletics.

RITCHEY, ROBERT C. Peoria, Illinois
Alpha Pi 3, 4; Alpha Delta 4; Commerce Club 4; Chairman Stunt Show 4; "Tech" 3, 4, Editor 4; Chairman Alumni Banquet 4; Publicity Chairman Junior Prom; Senior Personnel; Intra-Mural Athletics.

ROHDE, DONALD THORBJORN Peoria, Illinois
Debate Team 2, 3, 4; Chairman Bonfire, Homecoming 4; Pi Kappa Delta, President 4; History Club 3, 4; "Polyscope" Staff 3.

ROPER, ELIZABETH JANE, B.S. Peoria, Illinois
Lambda Phi, Treasurer 3; Chorus 1; Y.W.C.A. 1, 2, 3, Program Chairman 2, Treasurer 3; "Polyscope" 2, 3, Co-Assistant Editor 2, Senior Editor 3; Home Economics Club 1, 2, 3, 4, Program Chairman 4, Co-Chairman Peanut Sales 2, 3, Fruit Cake Sale 3, Banquet Chairman 3; Mask and Gavel 2, 3, 4, Pledge Captain 3; "I'll Leave It To You" 2; Student Council 2, 3; Junior Class Secretary 3.

ROSSI, LAWRENCE J., A.B. Pekin, Illinois
Theta Kappa Nu; Pre-Medic Club 2, 3, 4.

SANFORD, MARJORIE R., A.B. Peoria, Illinois.
Delta Kappa, Secretary 4; Pi Gamma Mu; Epsilon Phi Alpha; Pre-Medic Club.

SARFF, ROY.

SPEARS, ELEANOR L., B.S. Peoria, Illinois.
Sigma Chi Gamma, Inter-Sorority Council Representative 4; History Club 2; Home Economics Club 1, 2, 3, 4, Secretary 2; W.A.A. 1, 2, Secretary-Treasurer 2; Y.W.C.A. 1, 2, 3, 4. Secretary 2, Cabinet Member 3, Treasurer 4; Chorus 1, 3, 4; Vice-President of Senior Class; Sophomore Honor Roll; Senior Ball Committee; Pi Gamma Mu 4.

SPEES, HAROLD, B.S.
Theta Kappa Nu; LaSalle Peru Oglesby Junior College '32-'33; Intra-Mural Football.

STAVROPOULOS, GUS G., B.S. Peoria, Illinois
Commerce Club; Senior Research Club; Senior Personnel Club.

STEARNS, HARRIET, B.S. Peoria, Illinois
Sigma Chi Gamma 2, 3, 4; Home Economics Club 1, 2, 3, 4; Y.W.C.A. 1, 2, 4; Inter-Sorority Archery 1, 2, 3, 4; W.A.A. 2, 4, Board Member 4.

STONEBOCK, EDWARD C., B.S. Peoria, Illinois
Sigma Phi; Phi Sigma Pi; Newman Club, President 4; "B" Club; Baseball 2, 3, 4; Senior Class Day Committee; Senior Ball Committee; Chairman Inter-Class Basketball Tournament 3, 4.

SWANSON, LEROY V., B.S. Oneida, Illinois
Beta Sigma Mu 1, 2, 3, 4, Social Chairman 2; Intra-Mural Athletics; Inter-Fraternity Athletics; Epsilon Phi Alpha 2, 3, 4; Phi Sigma Pi; Co-Chairman Homecoming Dance 2; Chairman Senior Ball.

SWANSON, LOUISE Peoria, Illinois
Lambda Phi; English Club 3, 4; W.A.A.

TEETER, HOWARD M., B.S. Peoria, Illinois
Epsilon Phi Alpha 2, 3, 4, President 4; Phi Sigma Pi 3, 4, President 4; History Club 3, 4; English Club 3, 4, Treasurer 3, 4; "Polyscope" Staff 3; Homecoming Committee 3; Student Assistant in Chemistry 2, 3, 4; Graduation Marshal 3; Founders' Day Speaker 4; Winner, Scheele Medal in Chemistry 3; Fellowship to U. of Ill. 4.

TEJEDA, LOUISE M., A.B. Streator, Illinois
English Club 2, 3, Secretary 4; French Club 3, 4; Newman Club 4; "Ritter und Riesen" 3.

TERRY, GLADYS I., B.S. Yates City, Illinois
Sigma Chi Gamma 4; "Spirit of Bradley" 3; W.A.A. 1, 2; Home Economics Club 1, 2, 3, 4, Secretary 3; Y.W.C.A. 1, 2, 3, 4, Cabinet Member 4; Pi Gamma Mu 3, 4; Baccalaureate Usher 3; Commencement Usher 3; Women's Self-Government Board 3, 4; History Club.

THOMASON, J. RICHARD, B.S. Casper, Wyoming
Zeta Pi; Pi Kappa Delta; Assistant Bandmaster; History Club.

VANCE, CHARLES C., B.S. Peoria, Illinois
Alpha Pi, Publicity Chairman 2, 3, Stunt Show Chairman 2, 3; President Senior Class; Chairman Junior Prom; Board of Control 3, 4; "Tech" Staff, Sports Editor 3, Co-author "The Spies of Life" 4; Commerce Club 1; Entertainer for Visiting Schools, Original Program "Magic, Mirth, and Mystery."

VOGEL, ROBERT J., B.S. Peoria, Illinois
Beta Sigma Mu 1, 2; Newman Club 1, 2, 3, 4; Epsilon Phi Alpha 3, 4.

WATERMAN, ILA MARIE, A.B. Peoria, Illinois
Delta Kappa Sorority, Treasurer 3; W.A.A. 1, 2, 3, 4; Y.W.C.A. 1, 2, 3, 4; Calumet 3, 4; History Club 3, 4; Epsilon Phi Alpha 3, 4; Editor "Polyscope" 3; Assistant Editor 2; Pi Gamma Mu 4.

WHEELER, ESTELLA, A.B. Peoria, Illinois
Teacher in Harrison School Open Window Room; Y.W.C.A. 1, 2; Literary Club 1, 2; English Club 2.

WIEDMAN, ELMER C., B.S. Morton, Illinois
Commerce Club 2, 3; Pi Gamma Mu 3, 4; Zeta Pi, Treasurer 4.

WOLF, JOSEPHINE, B.S. Peoria, Illinois
Sigma Chi Gamma Sorority, Stunt Show Chairman 2, Treasurer 3, President 4; Y.W.C.A., Treasurer 2, Vice-President 3, President 4; Pi Gamma Mu 3, 4; Mask and Gavel 3, 4; Board of Control, Secretary 3, President 4; History Club 3, 4; English Club 3, 4; Homecoming Committee 3; Inter-Sorority Council 4; Convocation Usher 3; Junior Prom Committee 3; Tech Staff 2; Polyscope Staff 3; Home Economics Club 1, 2; W.A.A. Board 3; Intra-Mural Sports 1, 2, 3; "The Clean Up" 4.

ZWEIFEL, GEORGE JOHN, B.S. Peoria, Illinois
Zeta Pi; Track; Cross Country; "B" Club; Senior Ball Committee.

LEWIN, ELLIOTT, B.S. Peoria, Illinois

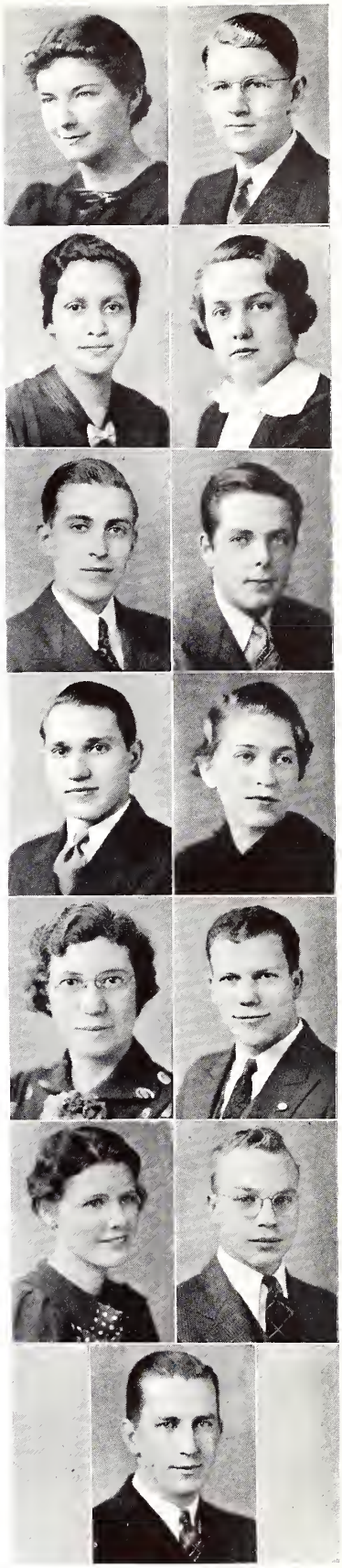

Seniors

(NO PICTURES)

ANDERSON, LESLIE Peoria, Illinois
Commerce Club; Senior Research; Senior Personnel.

ARGO, GEORGE Peoria, Illinois
Commerce Club; Senior Research; Senior Personnel.

BEARDSLEY, GERALD E., B.S. Pekin, Illinois

BENSON, VERNON, A.B. Peoria, Illinois
Pi Gamma Mu

CARSON, DAVID F. Peoria, Illinois

CHARVAT, CHARLES JOSEPH Algonquin, Illinois

DASOVICH, PERCY Virginia, Minnesota

DAVIDSON, SIDNEY Peoria, Illinois

FIELDS, WILLIAM L. Gibson City, Illinois

HOGENSON, ALEITA A., A.B. Peoria, Illinois

HUTCHINS, HOWARD MILLS Mt. Carmel, Illinois
Alpha Pi.

JORDAN, LYNVEL R., B.S. Farmersville, Illinois
Beta Sigma Mu; Freshman Baseball; Varsity Baseball 2, 3, 4

KUHLMAN, ALVIN E. Des Plaines, Illinois

LANGTON, KATHARINE F. Peoria, Illinois

MARSHALL, WILLIAM H. Peoria, Illinois
Sigma Phi; Inter-Fraternity Council 4; Inter-Fraterntiy Athletics 1, 2, 3, 4; Varsity Tennis 2, 3, 4; Chorus 1; "Tech" Staff 1, 3; Commerce Club 1, 2, 3, 4; Junior Prom Committee 3; Zeta Pi 4.

MASSIEON, MYRA E. Peru, Illinois

MYERS, RUSSELL J. Bloomington, Illinois.

NEAHRING, ARTHUR E. Walnut, Illinois

OSOLNIK, RUDE, B.S. Johnson City, Illinois
Phi Sigma Pi, Secretary 4; History Club.

JUNIOR CLASS OFFICERS

(left to right)

Oscar Vanden Dooren
President

Harriet Cook
Vice-President

Floyd Dougherty
Secretary

Mary Doering
Treasurer

SOPHOMORE CLASS OFFICERS

Elfrieda Heideman
Secretary

John Canterbury
Treasurer

Charles Gross
Vice-President

Charles Drussel
President

FRESHMAN CLASS OFFICERS

Lois Miller
Secretary

Harold Minkler
Treasurer

Robert Leu
President

Virgil Van Cleave
Vice-President

OFFICERS

Top Row:
W. Adamson
J. Allen
L. Barnhart
C. Black
J. Blankenhorn
I. Blundell

Sixth Row:
I. Briggs
G. Burbidge
C. Cartwright
P. Combs
H. Cook
H. Coyner

Fifth Row:
M. Davis
M. Doering
F. Dougherty
W. Dragolin
W. Dragoun
V. Duffy

Fourth Row:
E. Egolf
C. Eigste
H. Flanagan
V. Flanagan
K. Gale
L. Gedge

Third Row:
L. Getz
F. Gillette
J. Gilmore
M. Gilmore
M. Gustafson
E. Heilbron

Second Row:
R. Heinrich
S. Helmkamp
J. Hendricks
T. Hennessey
R. Hill
B. Holmes

Bottom Row:
N. Holmes
R. Holzapple
I. Hunt
R. Johnson
D. Keeling
C. Lasko

JUNIORS

Top Row:
H. Lotz
B. McCaddon
L. McKenna
B. MacClyment
J. McLaughlin
W. Madison

Sixth Row:
R. Magnuson
R. Mannschott
N. Marcum
C. Miller
L. Miller
L. Mock

Fifth Row:
M. Moore
D. Morgan
C. Murray
F. Nelson
H. Norman
W. Parks

Fourth Row:
J. Peters
H. Radley
R. Roberts
R. Saarf
A. Schultz
W. Shuck

Third Row:
B. Sorenson
B. Spears
T. Spencer
D. Stone
V. Thalberg
O. Vanden Dooren

Second Row:
F. Wade
K. Weise
J. Wescott
M. Wheeler
W. Wilmot
E. Winters

Bottom Row:
W. Winzler
M. Zeller
R. Zimmerman

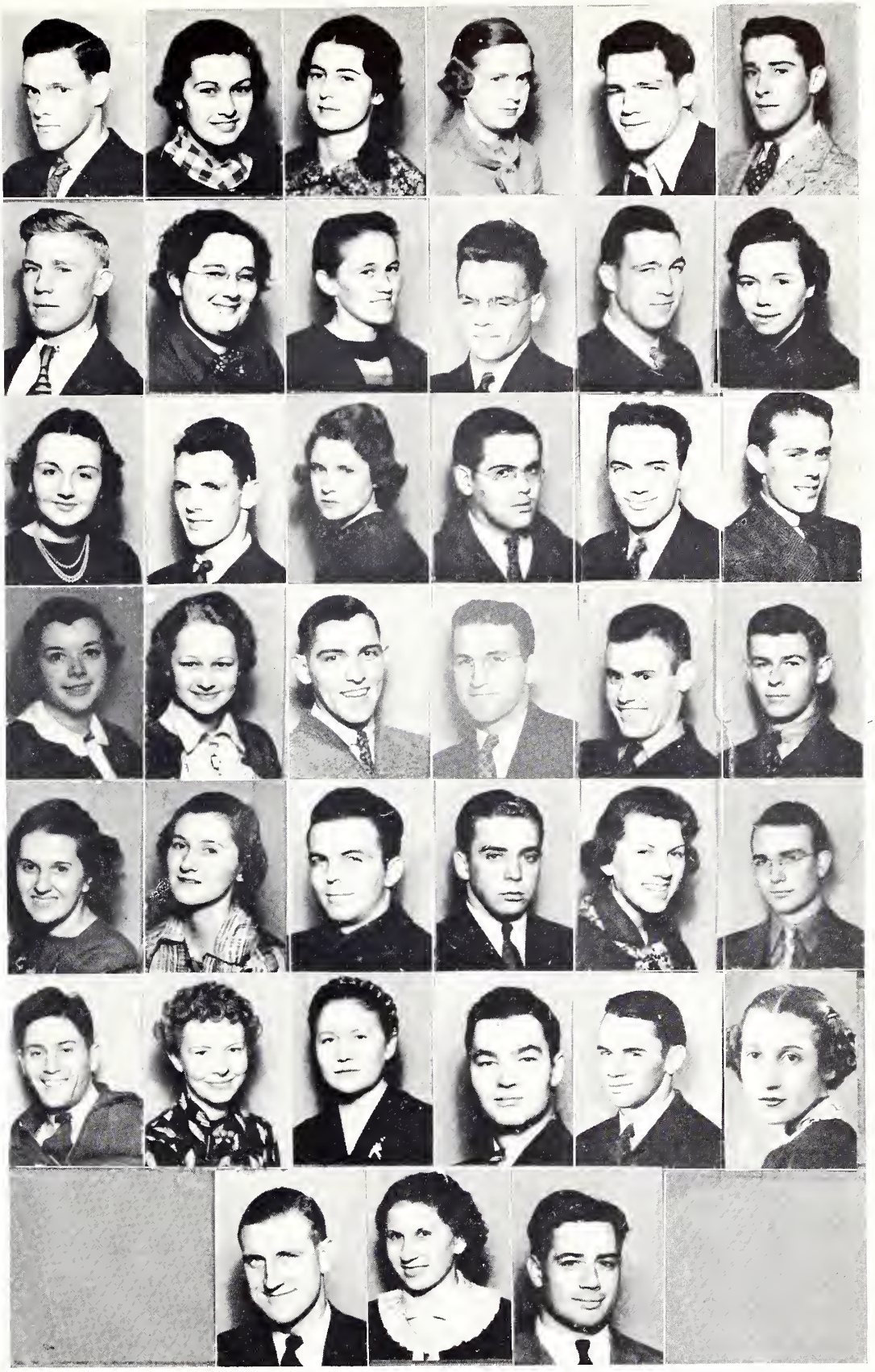

JUNIORS

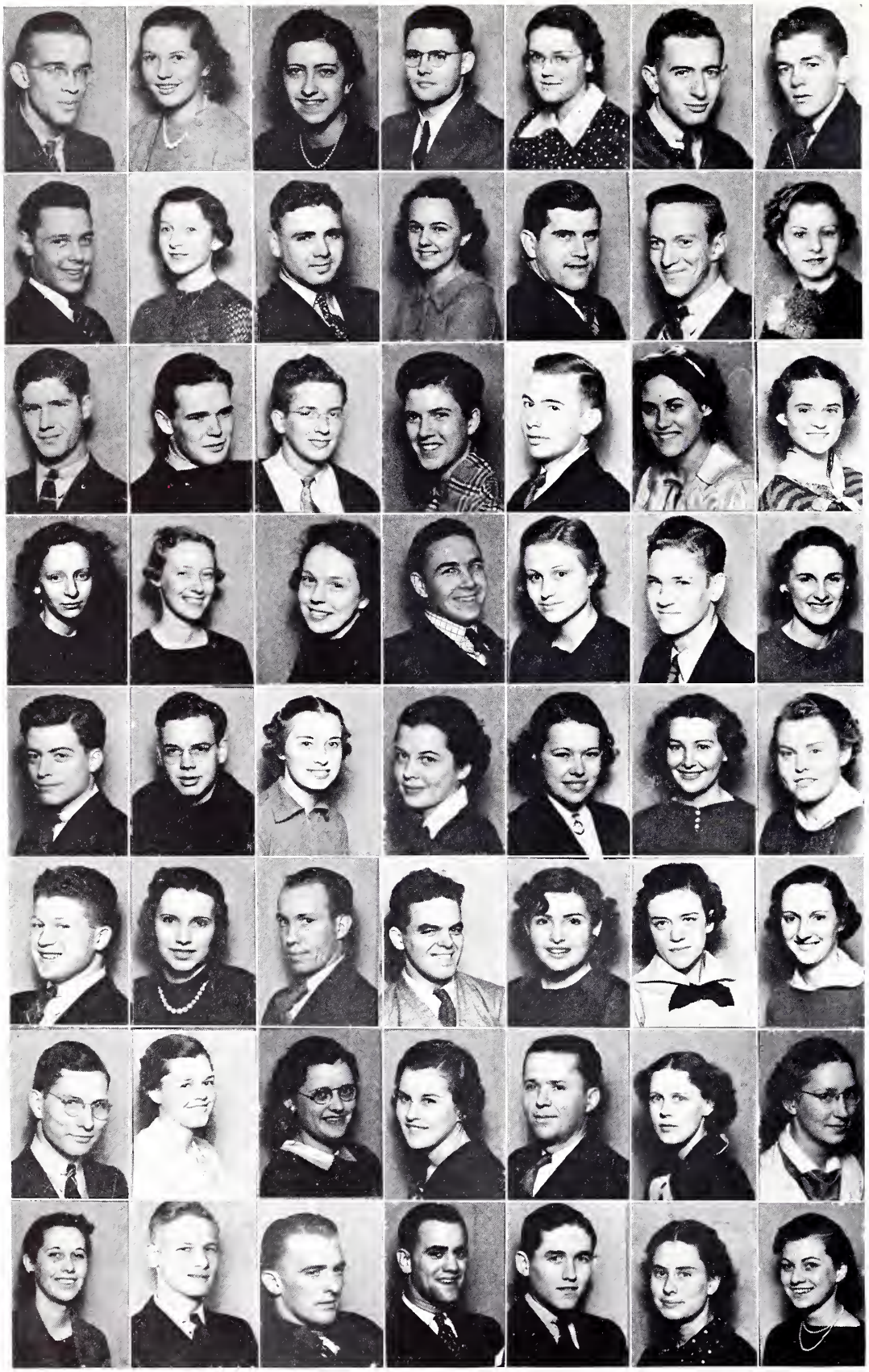

Top Row:
C. Anderson
I. Anicker
S. Arends
K. Armstrong
L. Barrington
E. Baughman
H. Berry

Seventh Row:
W. Bice
J. Bickerman
K. Bierly
P. Blair
H. Black
R. Bloxham
D. Bowers

Sixth Row:
J. Canterbury
C. Carrier
C. Coker
V. Coker
H. Collier
M. Cooper
M. Coughlin

Fifth Row:
L. Crowder
D. Deethardt
B. Dixon
R. Duffe
T. Elson
B. Eppelsheimer
F. Evans

Fourth Row:
J. Fisk
C. Foberg
M. Furst
M. Gill
M. Gillespie
A. Graham
E. Gregg

Third Row:
C. Gross
V. Gustafson
H. Hall
R. Haller
M. Hamilton
M. Harker
A. Harmon

Second Row:
D. Harsch
E. Heideman
D. Henderson
D. Henricks
R. Hilgenbrink
M. Hoag
B. Hoffman

Bottom Row:
G. Huber
R. Huisman
J. Hybl
M. Jacobs
J. Jennett
I. Johnson
A. Koch

SOPHOMORES

Top Row:
V. Larsen
J. La Teer
G. Lawrence
E. Lohman
R. Lohman
D. Lugibihl
M. Lund

Seventh Row:
M. Luke
H. Lynch
W. McGee
E. Miller
D. Miner
P. Moon
W. Mount

Sixth Row:
D. Neal
V. Nothdurft
P. Nunes
R. Nyberg
M. O'Dea
R. Olson
C. Orsborne

Fifth Row:
M. Pattison
M. Putnam
C. Ringel
D. Rogina
J. Royalty
E. Sanford
W. Sapp

Fourth Row:
R. Schlatter
C. Schunk
L. Shanemeyer
N. Sherwood
E. Silzer
A. Smith
B. Speight

Third Row:
D. Staat
M. Stacy
M. Starret
G. Stewart
A. Strunk
E. Stuhlman
B. Styer

Second Row:
H. Sumner
B. Taggart
V. Thulin
N. Vinson
L. Wahlfeld
M. Weisser
L. Welch

Bottom Row:
B. Fox
R. Hoffman
N. Wheeler
C. Wilhelm
A. Wilson
Howard Tritt

SOPHOMORES

Top Row:
B. Bour, B. Blank,
R. Danford, R. Elmore,
C. Clowe, D. Bramlage,
W. Armstrong,
A. Bahmfleth, R. Capitelli,
J. Carney,
B. Ague, A. De Young

Middle Row:
W. Drexler, R. English,
M. Eshleman, G. Elsner,
D. Gillette, C. Clybourn,
R. Anderson, A. Ausbury,
C. Aaron, M. Daglas

First Row:
E. Grawey, H. Fetrow,
M. V. Frye, M. L. Guth,
J. Colvin, R. Aldrich,
J. Carter, P. Barrick,
H. Booth, L. Birkett,
E. Briggs

Top Row:
G. Yaden, G. Yakoff.
S. Robb, E. Rorer,
F. Smith, L. Peterson

Third Row:
R. Wolber, C. Watkins,
J. Timkin, F. White,
L. Simeon, H. Waldbeser

Second Row:
K. Wilch, D. Newlund,
V. Townsend, M. Scott
J. Watkins, M. J. Ross,
S. A. Smith

Front Row:
C. Walsh, M. Zelle,
C. Saurage, W. Sutter,
D. Stine, N. Shaw,
N. Riley, M. Runtz

Top Row:
R. Frick, J. Court,
O. Foberg, W. Schroeder
D. Samis

Middle Row:
G. Nelson, D. Gilbert,
C. Dehner, H. Ownby,
R. Nelson, J. Kemp

Front Row:
C. Hausman,
M. Hasselbacher,
H. V. Murray, Y. Cady,
N. Graham, T. Hayes

FRESHMEN

Top Row:
D. Steinbach, B. Lindig,
D. Marshal, H. Murray,
G. Nofziger,
J. Langenburg,
K. Langenburg,
F. Murray, L. Smith,
R. Sterner

Third Row:
G. Rapp, M. Strode,
W. McGinley, B. Newell,
H. Minkler, S. Martin,
H. Ashlock, J. Oesterle,
L. Marquis, D. Sweitzer,
G. Pfundstein

Second Row:
D. Richardson,
K. Richardson,
R. Meeker, A. Moore,
L. Miller, B. Orwig,
O. Phillips, G. Rosendall,
K. Olson, G. Simpson

Front Row:
B. Merrill, H. Miller,
H. Murray, M. Musser,
J. Moore, M. Lindeburg,
J. Porter,
E. Lautenschlager,
M. Moran

Top Row:
B. Curtis, R. Kaiser,
B. Hart, J. Howell,
W. Huber, James Fallin,
A. Jackson, B. Hammond,
W. Harris

Third Row:
R. Koch, F. Jacobs,
P. Haberkorn, R. Haller,
J. Hession, G. Kirles,
W. Elliot, D. Hull,
W. Huey

Second Row:
B. Hardin, J. Howell,
R. Kahn, A. Kannapel,
E. Johnson, M. Judy,
E. Holmes, J. Jahns

Front Row:
J. Hunt, B. Harney,
D. Hoffman, V. Hobin
B. Jordan, D. Hittle,
M. Hurd, E. Haller,
H. Holtzman

Top Row:
C. Nutter, M. Gulledge,
T. Cation, D. Harms,
A. Harris, W. Cowsers

Middle Row:
P. Haberkorn, B. Hart,
H. Dickson, V. Van Cleave,
W. Mitchell, L. Bortle,
I. Wasson

Front Row:
L. Summers, J. Warren,
D. Nyberg, M. Chidester,
L. A. Williams

FRESHMEN

FRESHMAN HONOR ROLL

Richard E. Capitelli
Betty Lou Hardin
Julia Colvin
Mary W. Judy
Elizabeth E. Johnson
Donald E. Wray
Robert A. Nelson
Jean E. Howell
Joyce M. Hunt
Helen L. Miller
Mary Virginia Frye
Harold L. Minkler
Alton P. Juhlin
Janet B. Moore
Catherine Aaron
Elinor H. Briggs
Lois M. Miller
Mary Jean Ross
Robert Spalding, Jr.
Eugene W. Buck
David E. Parker
Alma I. Kannapel
John R. Wolber
Dorothy Gillette
Robert O. Ellmore
Margaret Zelle

SOPHOMORE HONOR ROLL

Vivienne Larsen
Dorothy H. Lugibihl
Dorothy H. Cation
Bernard F. Trimpe
Mary L. Pattison
Margaret A. Weisser
Marion Putnam
Amylu Harmon
Virginia B. Thulin
Lucy S. Crowder
Thelma E. Elson
Mary L. Gill
Isabel Anicker
Charles W. Anderson
Annette E. Willson
Dorothy M. Bringman
Gwendolyn A. Huber

ATHLETICS

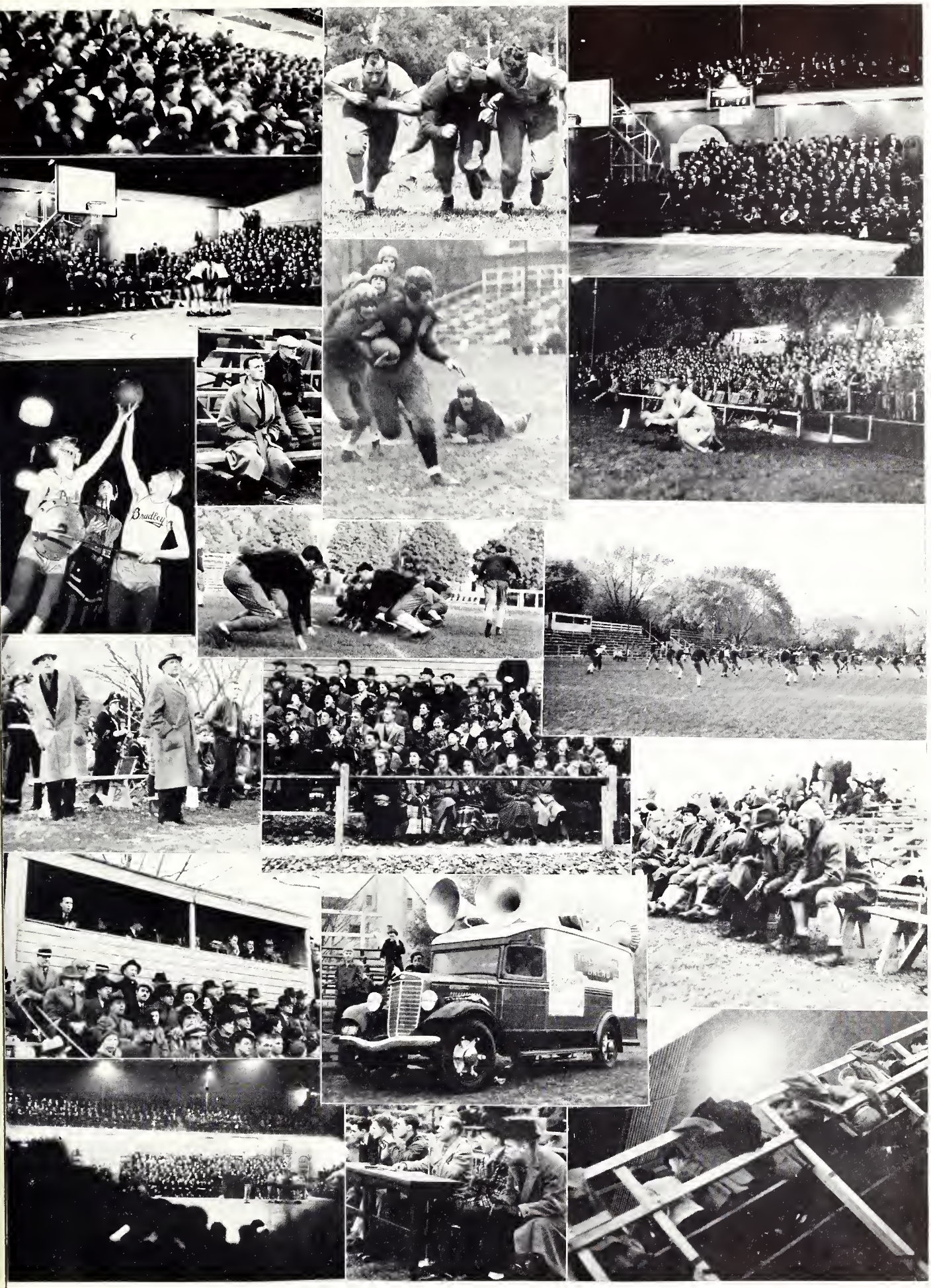
Bradley

"ROBBIE and DUTCH"

Athletic Director A. J. Robertson is shown above holding one of his conferences with his assistant, John I. Meinen.

AN OPEN LETTER TO ATHLETIC DIRECTOR A. J. ROBERTSON

Dear Robbie:

You're now in your seventeenth year as Athletic Director of Bradley, "Robbie," and during the past year you have been blessed with some good teams. As you are coach of the three major sports on the campus, you are the only person we can congratulate for producing these squads. And so, representing the feeling of the entire student body towards the Athletic Director, we will put it in print—"Robbie, You're Okay."

SPORTS DEPARTMENT

DID YOU EVER SEE A COACH WALKING?

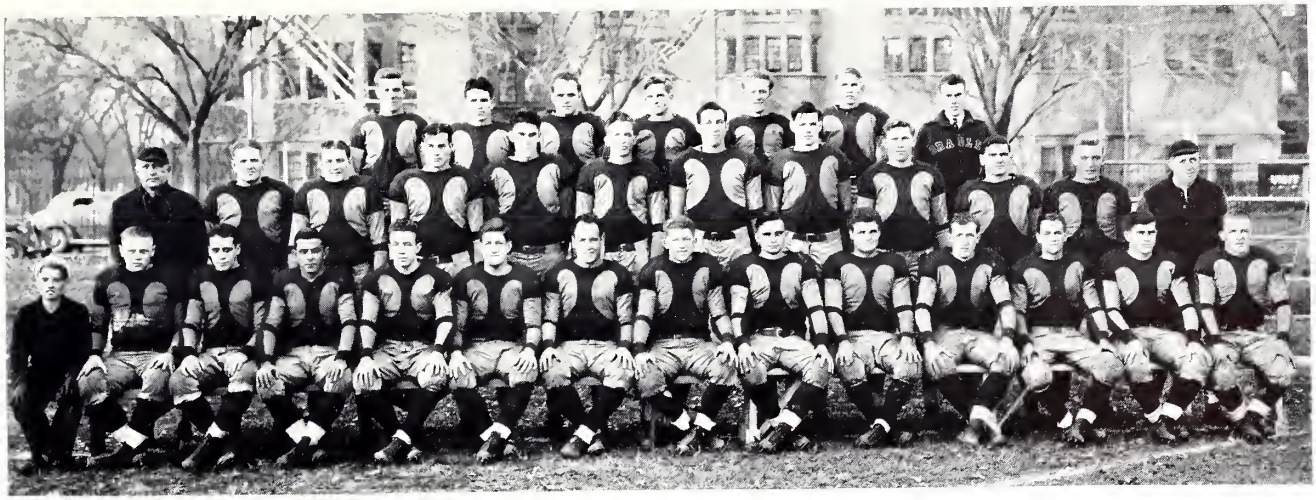

Front row, left to right: "Waterboy" Buddy McLain, Russ Tower, Paul Nunes, Percy Dasovich, Bobby Dixon, Bill McClarence, Zeke Hunt, Charley Gross, Bob Theus, Ted Panish, Captain Don Miller, Meyer Jacobs, Howard Black.
Second row: Athletic Director A. J. Robertson, George Zimmerman, Max Taylor, Willard Norval, Keith Bare, Charles Coker, Le-Forrest Miller, Jim McLaughlin, George Rosendahl, Ray Hoffman, Seymour Post, Assistant Coach John Meinen.
Third row: George Bertolino, Bill Mitchell, Bill Weldon, Les Getz, Jack Burton, Kenny Olson, Manager Art Schulz.

Dear Don:

For three years now you have displayed the fighting Bradley spirit as an all-around man on the football squad. As an end, quarterback or fullback, you were a valuable asset to "Robbie's" teams, and it is no wonder that your teammates chose to elect you Captain of the 1936 football eleven. Congratulations, Don!

SPORTS DEPARTMENT

DIRECT NOTES TO A CAPTAIN AND LEADING CONFERENCE SCORER!

Dear Ted:

You probably have heard, Ted, that you led the Illinois College conference in scoring with a total of 54 points in eight conference games, and that you were given honorable mention as halfback on the Little All-American team. We are thankful that you're a sophomore and have two more years in front of you. And so we take our hats off to you, Ted, and wish you plenty of long runs during the remainder of your football career!

SPORTS DEPARTMENT

Don Miller

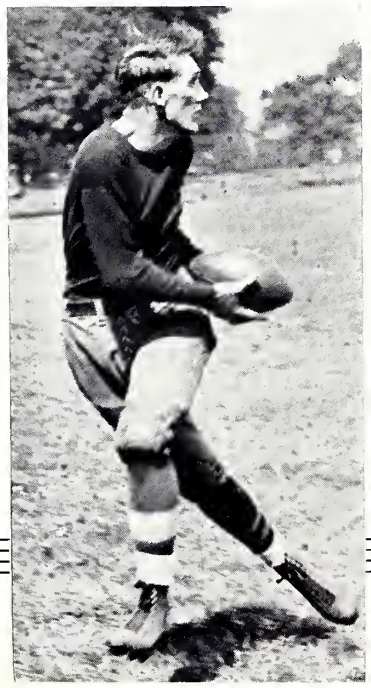

FOOTBALL 1936

Bradley	Opponents	
0	Washington U.	32
19	Eureka	0
12	Macomb	0
0	Monmouth	7
27	Carthage	10
0	Wesleyan	13
18	Augustana	0
20	Knox	0
14	Millikin	0

Ted Panish

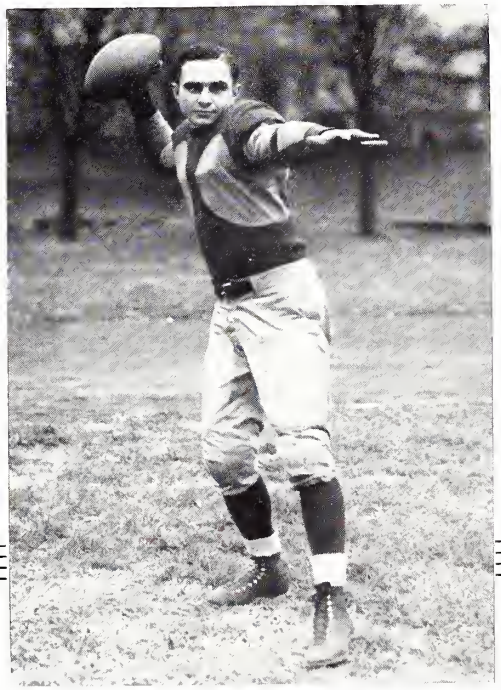

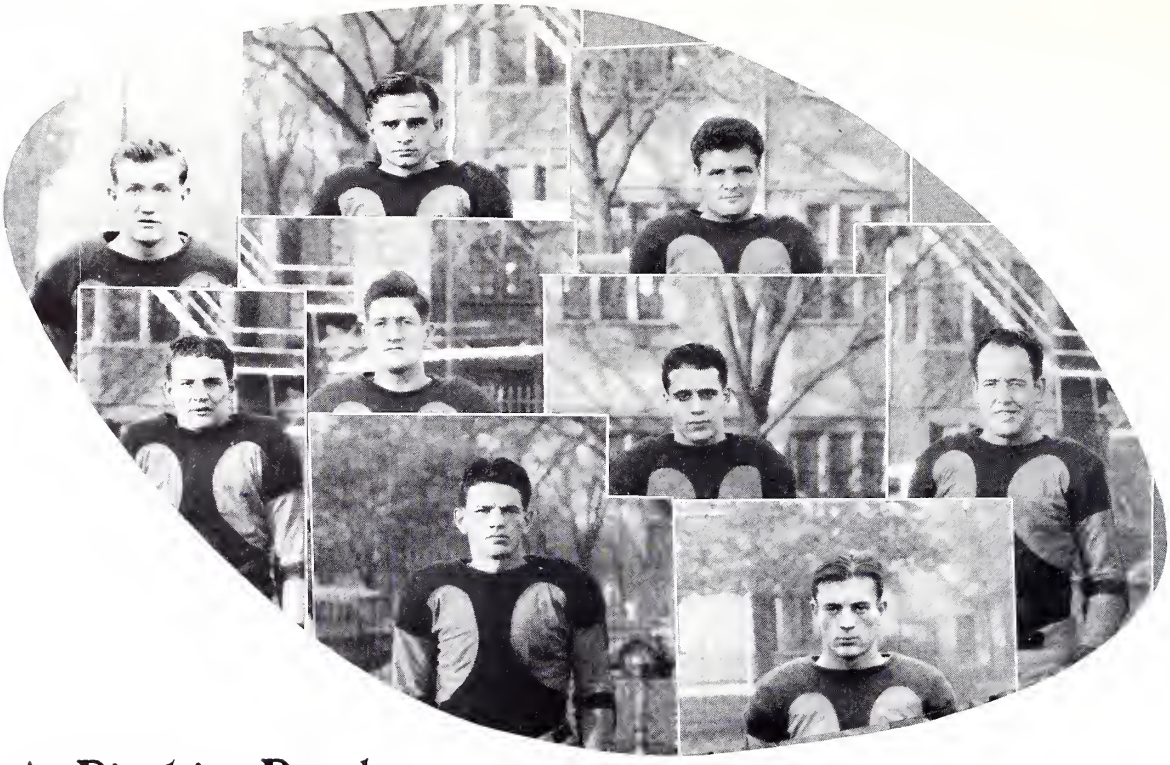

A Pigskin Parade of Lettermen

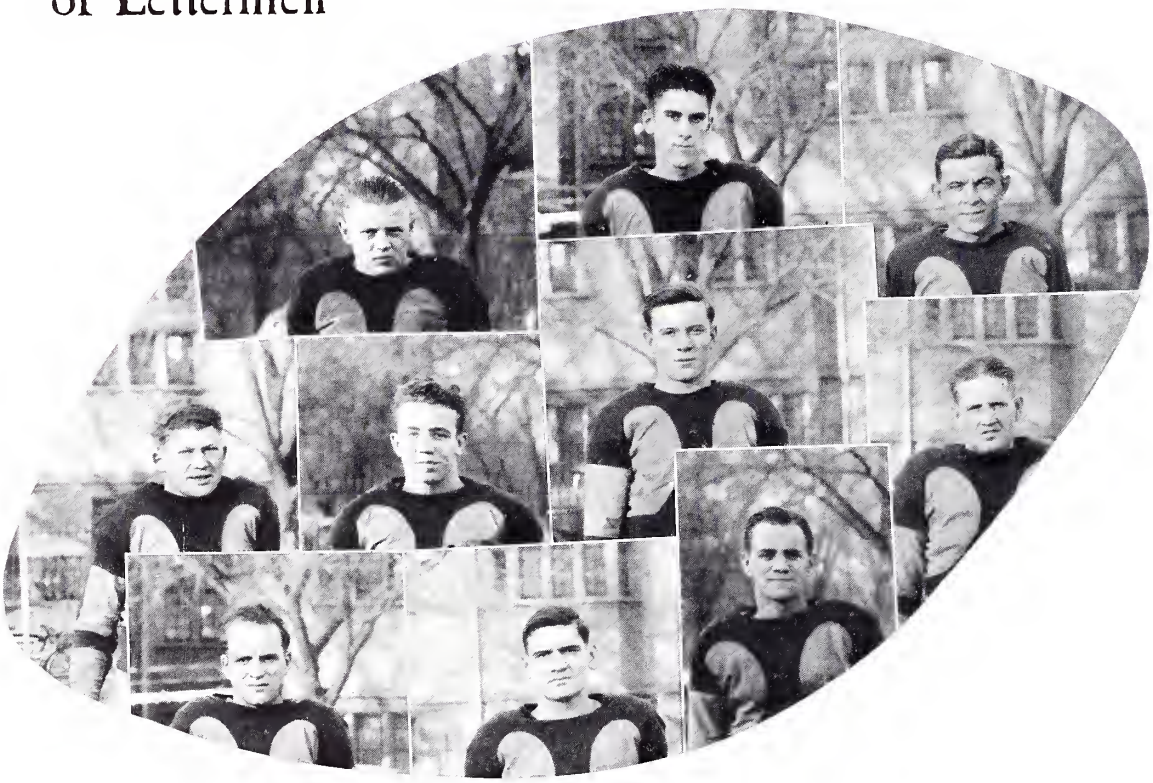

Ted Panish hitting the line can be compared to the Ohio River at Cairo. Pictured above is a scene from the Millikin University game.

AN OPEN LETTER TO THE FOOTBALL COACH

Dear Robbie:

With a victory percentage of .666, you have proved to us that a football team can come back. For after being on the bottom for a few years, you have banded together a squad of sophomores and have established Bradley as being the "toughest team in the conference for 1937."

This year's play was marred by only three losses. Washington University of St. Louis seemed a bit too experienced for the sophomore eleven and the 32-0 score is the sign of their superiority. Monmouth's victory at Homecoming was just one of those things that happen. In Illinois Wesleyan, the Braves were fighting one of their toughest opponents, and the 13-0 loss to the Titans who were the league champions was no disgrace.

Think of those six victories, "Robbie." Eureka was the first victim, falling 19-0. Then it was Western State Teachers and that rainy night in October your boys won 12-0. Next in line was Carthage who fell 27-10. In that last home game, your players showed power in handing Augustana an 18-0 defeat. And the Knox Siwashers lost to your team by a 20-0 score. A 14-0 victory over Millikin finished your season and gave the team a .666 precentage.

In losing Zeke Hunt, the all-conference center, Don Miller, Bob Dixon, Willard Norval and Percy Dasovich, you are losing some good Bradley men. But you will have Ted Panish, Bob Theus, Max Taylor, Russ Tower and quite a few others returning as juniors, and Bill McClarence and Keith Bare, as seniors. Things don't appear so dark for next year, so let's make 1937 a "boom" year in Tech athletics.

SPORTS DEPARTMENT

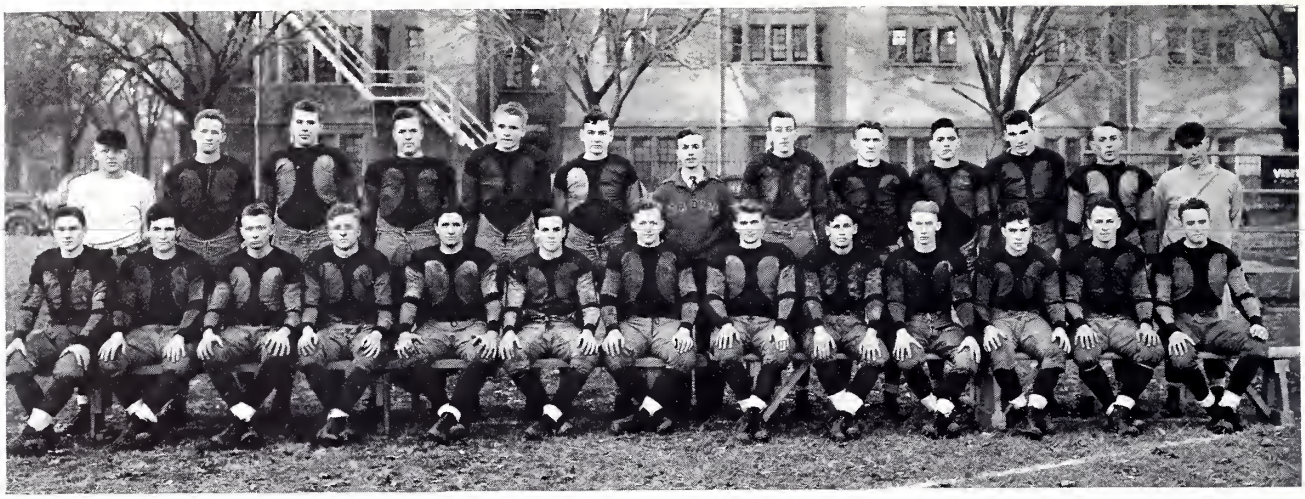

First row, left to right: Wayne Hammer, John Humphrey, Howie Dickison, Harold Murray, Herb Ashlock, Don Hull, Jack Digman, Joe Keiren, Dane Harris, Willis Convers, Lawrence Awalt, Deane Richardson, Wayne Brodine.
Second row: Assistant coach Sam Blackwell, Joe Starcevic, Frank Becker, Edgar Rorer, Carl Knapp, Bob Daneford, Manager Charles Hausman, Everett Axene, Bill Mitchell, Virgil Van Cleave, Ed Keifer, Jim Molnar, Coach Art Esslinger.

Freshman Football

THREE VICTORIES ONE DEFEAT

Bradley Frosh	Opponents	
0	Monmouth Frosh	7
40	Augustana Reserves	7
18	Knox Frosh	7
31	Western State "B"	6

Freshman Basketball

SIX VICTORIES THREE DEFEATS
Three I.C.C. Victories No I.C.C. Defeats

Bradley Frosh	Opponents	
59	LeTourneau	16
31	Ideal Troy	37
29	Knox Frosh	28
50	Hiram Walker	38
33	Sherwin-Williams	31
36	Augustana	25
40	Knox Frosh	32
31	Joe Fisher	39
36	Caterpillar	41

Seated, left to right: Harold Murray, Irvin Wasson, Virgil Van Cleave, Joe Starcevic, Deane Richardson, Edward Heiken.
Standing: Coach J. I. Meinen, Bob Ellmore, Frank Smith, Edward Kiefer, Lee Peterson, Joe Hession.
Not in picture: Lloyd Ague, Fred Jacobs.

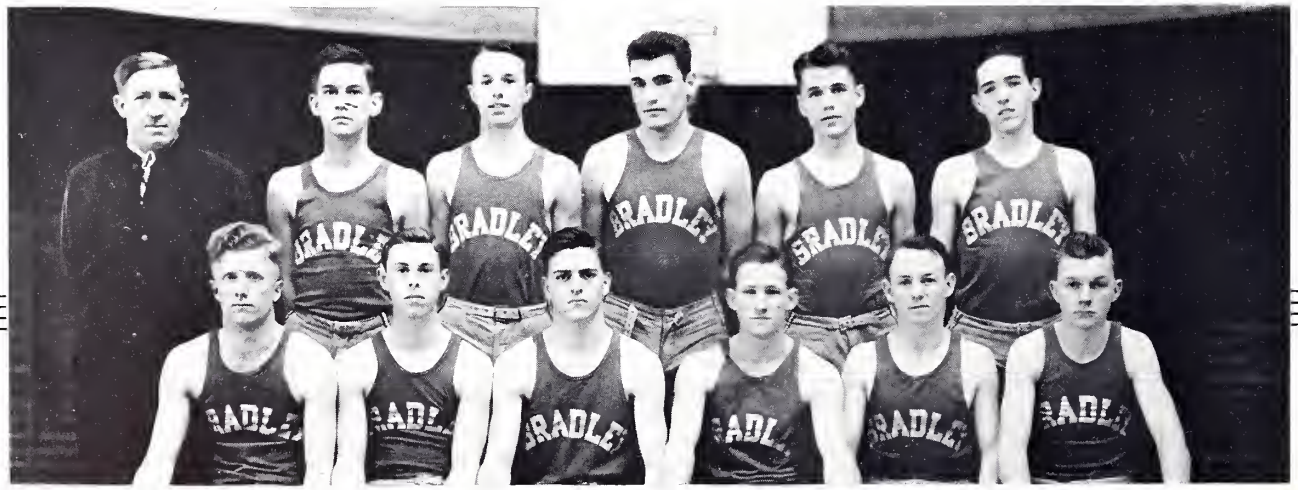

Seated, left to right: Don Miller, Joe Mason, Les Getz, Ted Panish, Paul Nunes, Bobby Theus, Meyer Jacobs.
Standing: Coach A. J. Robertson, Carl Schunk, Dale Englehorn, Keith Bare, Dar Hutchins, Chuck Orsborn, Kenny Olson, Manager Bob Hill.

Season's Record

Bradley	Opponents	
27	Iowa	33
25	Purdue	35
42	Monmouth	23
33	Illinois	43
47	Macomb	39
33	St. Ambrose	31
33	Carthage	30
54	Coe	18
40	Knox	21
45	Eureka	23

Bradley	Opponents	
34	Monmouth	31
29	Knox	23
42	Wesleyan	36
31	Northwestern	38
42	Augustana	28
37	Carthage	33
70	Eureka	26
33	Millikin	25
32	Wesleyan	22
729	—Totals—	564

IOWA!

MACOMB!

WESLEYAN!

MILLIKIN!

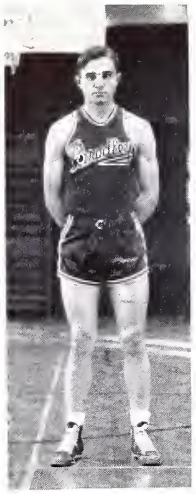

Ted Panish

Dar Hutchins

Basketball

Carl Schunk

Les Getz

Chuck Orsborn

Keith Bare

Don Miller

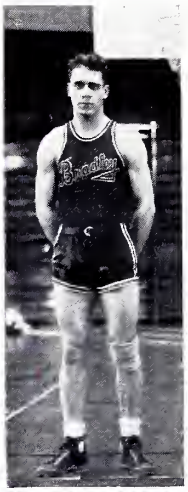

Paul Nunes

Meyer Jacobs

Bob Theus

Lettermen

Dale Englehorn

Joe Mason

Three splendid action pictures of the Illinois-Bradley game played during Christmas holidays at the State Armory in Peoria. The crowd (as you can see) numbered 4,000. Illinois won, 43-33.

AN OPEN LETTER TO THE BASKETBALL COACH

Dear Robbie:

It is with the greatest admiration for you and your team that we offer our congratulations on a successful season. 1936-37 has been a good year for you on the Hilltop, for to top off a successful season in football, you have flaunted the Bradley colors to a championship of the conference in basketball.

You had the material to work with, "Robbie," and you had the sudden rise in student enthusiasm (which we all know was partly due to Dave Owen), but it took an added something that you instilled in your players that made them the champions that they are.

Those four losses to the Big Ten teams, Iowa, Purdue, Illinois and Northwestern, can be passed off lightly. With your inexperienced team of sophomores, you held the Big Ten rivals to an average of nine point margin of victory.

Dropping Monmouth, 42-23, they started the ball rolling. In their 47-39 win from Macomb, they were more impressive. You remember how they handed Knox the 40-21 defeat, don't you? Then Eureka, and it was 45-23 in Bradley's favor. That second Monmouth game was a thriller, but the boys came through all right, 34-31. And then the sixth conference win over at Knox, 29-23. That exciting Illinois Wesleyan game that the team won, 42-36, surely showed the crowd of 3,000 that your team was superior.

Augustana had no chance against the Techsters and they lost 42-28. Then it was that thrilling Carthage game that ended 37-33 in Bradley's favor. The 70-26 score over Eureka was the largest score in the history of Tech athletics. Millikin was stubborn, but not unbeatable and the Braves won, and clinched the loop crown with a 33-25 win. The second Wesleyan mix, which the team won 32-22, insured your team of an undefeated conference record.

And Congratulations, too, on winning that Rock Island Invitational Tournament. Those three wins in three nights (33-31 over St. Ambrose, 33-30 over Carthage and 54-18 over Coe) showed those Rock Island people that Bradley had hit the comeback trail.

So be proud of that trophy, "Robbie," and aim to protect our hold on it for next year. Schunk, Panish, Hutchins, Getz, Orsborn, Bare, Nunes, Jacobs and Theus will be returning, so the chances look hopeful. So congratulations again, "Robbie," and pass these greetings on to the players.

SPORTS DEPARTMENT

AN OPEN LETTER TO THE MAN BEHIND THE SCENES, DAVE OWEN--

Dear Dave:

You can be as modest as you want about what you have done to bring back the school spirit to Bradley and you can keep on saying that it wasn't your work, but it was winning teams, but what we have to say is this: You and your Maroon Pontiac have traveled many miles to accomplish what you have done. You've worked past midnight. You've planned pep rallies. You've inaugurated public address systems at football and basketball games. You have been constantly alert for new ideas to help Bradley along. You planned the Founders' Day Pageant.

But most of all, you have developed many new Peoria fans. This past year was one of the largest in history in regards to crowds.

You can be modest, but we give credit where credit is due.

Hence, Congratulations, Dave.

SPORTS DEPARTMENT.

Swimming

Coach . . . J. I. Meinen

Manager and Captain . . . Warren Wemple

—MEETS—

Bradley	Opponents	
32	Illinois Wesleyan	46
26	Illinois College	49
30	Illinois Wesleyan	45

QUADRANGULAR MEET

Illinois College	45
Bradley	37
Monmouth	15
Knox	0

I.I.A.C. MEET AT NAPERVILLE

Illinois College	35
Bradley	24
Illinois Wesleyan	15
Augustana	14
North Central	9
Wheaton	3
St. Viator	1
Knox	1

Back Row: J. I. Meinen, Coach, Thornberry, Kellar, Lynch, Miller, Sanders, Johnson, Seipert.
Front Row: Miner, Hack, Hill, Wemple, Capt., Casey, Lewis, Blundell.

Back Row: R. Martin, Mgr., Blackwell, Zimmerman, Miller, Engelhorn, Meisinger, Jordan, A. J. Robertson, Coach.
Front Row: Hurd, Epperly, Stonebock, Lahey, Capt., Hendricks, McClarence, Mason.

Baseball . . . 1936

Coach . . A. J. ROBERTSON

Captain . . . BOB LAHEY

Assistant Coach . . ART ESSLINGER

Manager . . . BOB MARTIN

HE
ISN'T ALWAYS
A CHEERLEADER

SCORES

Bradley	Opponents	
2	Illinois	13
7	Wisconsin	16
4	Wisconsin	5
0	Wisconsin	14
8	Iowa	18
3	Iowa	11
8	Monmouth	3

Captain Bob Lahey

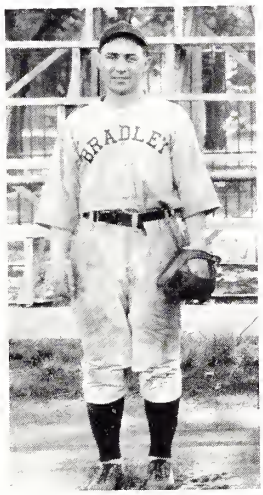

SCORES

Bradley	Opponents	
1	Wesleyan	10
24	Eureka	3
5	Lake Forest	8
23	Lake Forest	5
3	Wesleyan	3
19	Eureka	7
7	Monmouth	3

Back Row: C. M. Hewitt, Coach, Eigsti, Bare, Miller, McLaughlin, Archer, Hunt, R. Montgomery, Mgr.
Front Row: Huette, Gummerson, Capt., Mason, Englehorn, Morgan, Blackwell, Zweifel, (Kemp and Getz not in picture).

Track 1936

Coach . . . C. M. HEWITT

Captain . . . ROY GUMMERSON

Trainer . . . J. I. MEINEN

Manager . . . ALVIN STRUNK

I. I. A. C. INDOOR MEET

North Central	52	Elmhurst	17
Northern Teachers	29½	Bradley	10½
Illinois Wesleyan	24	So. Teachers	6
Normal U.	22	Wheaton	5

DUAL MEETS

Bradley	46	Bradley	48	Bradley	82½
Illinois Wesleyan	80	Knox	83	Armour Institute	43½

TRIANGULAR MEET

Normal U.	65 5/6	Illinois Wesleyan	59 1/3	Bradley	36 5/6

I. I. A. C. OUTDOOR MEET

North Central	45	So. Teachers	14	Augustana	4
Northern Teachers	39	Bradley	14	Shurtleff	3
Normal U.	33	Eastern Teachers	8	Monmouth	2
Illinois Wesleyan	33	Carthage	5	Illinois College	2
Knox	15	Elmhurst	5	W. Teachers	2

Points scored during season. Letter Men Indicated by *

*Bare	54	*Eigsti	14 1/3	McLaughlin	7
*Engelhorn	43	*Kemp	11	Huette	3
*Gummerson	39	Miller	8	Hunt	3
*Mason	35	Swallow	8	*Getz	2
*Zweifel	15	Morgan	7		

Engelhorn awarded record medal

220 yards ..... Time: 22 1/10 Seconds

BRADLEY UNIVERSITY LIBRARY

Back Row: J. I. Meinen, Coach, Weldon, Orsborn, Schunk, Rostrom, Thornburg, Taylor, Mgr.
Front Row: Post, Panish, Theus, DeGreeff, Hartley, Nothdurfft.

Freshman Baseball . . 1936

Coach . . J. I. MEINEN

Manager . . MAX TAYLOR

NUMERAL WINNERS

Seymour Post	Fulton, Ill.
Ray DeGreeff	St. Louis, Mo.
Laverne Nothdurfft	Chillicothe
Robert Thornburg	Anderson, Ind.
Ted Panish	Morris, Ill.
Robert Theus	Rock Island, Ill.
Charles Orsborn	Chicago, Ill.
Robert Weldon	Dwight, Ill.
Carl Schunk	Peoria, Ill.

Freshman Track . . 1936

Coach . . C. M. HEWITT

Manager . . ROBERT MONTGOMERY

NUMERAL WINNERS

Geo. Van Scoy	Newburgh, N. Y.
Gordon Woltzen	Gridley, Ill.
Henry Berry	Table Grove, Ill.
Lee Berry	Table Grove, Ill.
Robert Newell	Springfield, Ill.
Russell Tower	Mendota, Ill.
Fred King	Peoria, Ill.
Paul Nunes	Springfield, Ill.
Ted Panish	Morris, Ill.
Dave Harsch	Peoria, Ill.

Back Row: C. M. Hewitt, Coach, Mitchell, Anderson, Woltzen, Harrold, Lee Berry, Van Scoy.
Front Row: Henry Berry, Kellstedt, Newell, King, Harsch, Towers, Harris, Woodrow.

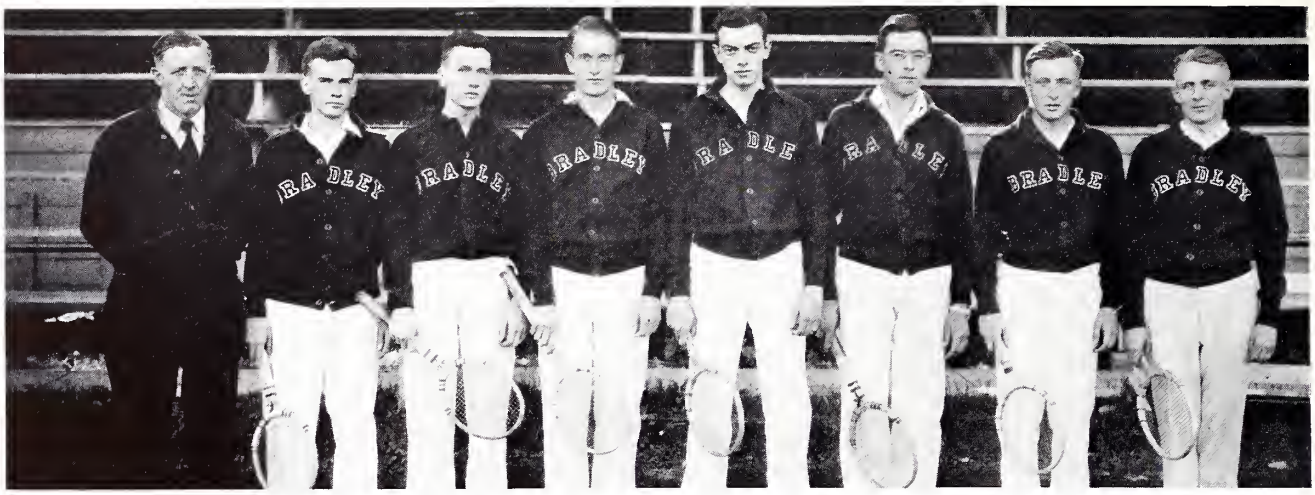

J. I. Meinen, Coach, Bowman, Marshall, Coker, Capt., Finney, Jackson, Way, Meyer, (Siepert not in picture).

Tennis . . . 1936

Captain . . TOM COKER Coach . . J. I. MEINEN Minor Sports Manager . . WARREN WEMPLE

MEETS

Bradley	0	U. of Iowa	6
Bradley	3	Notre Dame	6
Bradley	2	Illinois College	4
Bradley	6	Illinois Wesleyan	2
Bradley	6	Western Teachers	0
Bradley	6	Western Teachers	0
Bradley	7	Illinois Wesleyan	0
Bradley	2	Illinois College	4

Lost 4 Won 4 Pecentage .500

I. I. A. C. DISTRICT

Qualified Singles: Tom Coker
Doubles: Coker-Siepert

I. I. A. C. CHAMPIONSHIP

Singles (1) Coker, Bradley
(2) Groom, North Central
(3) Schwartz, Southern Teachers

Doubles (1) Schwartz and Sasinski—Southern Teachers
(2) Moriarity and Sutherland—Illinois College
(3) Esch and Renner—Eureka

BOARD OF ATHLETICS

Back Row: Dr. Gault, Dr. Swain.
Front Row: Mr. Philip, Dr. Gotseline, Mr. Avery.

Bill McClarence

Carl Schunk

Zeke Hunt

Highlights of the Athletic Year

Oct. 8	Giant Pep Rally in chapel is broadcast.
Oct. 9	Innovation of Founders Day Pageant pleases fans.
Oct. 9	Bill McClarence scores first touchdown of life opposite W. S. T.
Nov. 20	Beta Mu wins Intra-Fraternity Touch Football championship.
Nov. 26	Ted Panish scores to cop league individual scoring honors.
Nov. 28	Panish, Gross and Hunt rate All-Conference berths.
Nov. 30	Bob Elson, WGN announcer, talks at football banquet.
Dec. 4	Officials announce bringing Omaha U. to Peoria for football in 1937, and to drop Wesleyan who refuse to adopt Freshman rule.
Dec. 5	Ted Panish awarded Little All-American halfback mention.
Dec. 30	Bradley led U. of Illinois, 17-14, at half before 4,000 fans.
Jan. 8-9	Techsters whip Coe of Iowa, 54-18, and win Illinois-Iowa tourney.
Feb. 8	Kenny Olson becomes eligible for varsity competition.
Feb. 9	3,500 see Bradley whip Wesleyan, 42-36.
Feb. 23	Braves set new Tech scoring record; submerge Eureka, 70-26.
Feb. 26	Bradley clinches conference crown by dropping Millikin.
Mar. 2	Sigma Phis cop Intra-fraternity basketball laurels.
Mar. 4	Panish, Hutchins and Schunk rate All-Conference positions.
Mar. 6	Owls win Intramural basketball tournament; beat Mugwumps, 22-18.
Mar. 12	Wesleyan adopts Freshman rule; plan to reschedule Bradley.
Mar. 13	Bradley schedules four Big Ten teams for baseball.
Mar. 16	Announce Sigma Phis lead Intra-Fraternity athletic race by 244 points.

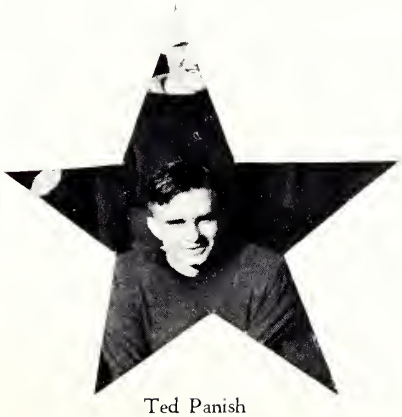

Ted Panish

Dar Hutchins

Charley Gross

WOMEN'S SPORTS

THE EXECUTIVE BOARD
Back Row, from left to right: Mary Gill, Sanford, Heideman, Miss Dillon, Hoag.
Second Row: Keeling, Keller, Kappelar, Cook.
Kneeling: Combs, Belsterling, Marg Gill.

Women's Athletic Association

This has been a big year. W.A.A. is now more than "just another club," having undergone a successful reorganization. Through this, its membership has been increased to include everyone participating in intramural tournaments, the business being attended to entirely by the Executive Board, which includes campus group representatives and sport managers. Another improvement this year is the addition of another award (a letter) for individuals participating in intramural competition. The four awards now are: a bronze W.A.A. pin, a letter, a gold seal pin, and an individual silver cup. Ruth Belsterling was the first girl to win the fourth award, having consistently been active in intramural sports for four years. There is a group award, a silver cup, which is awarded after each school year, to the sorority or independent group having the most members participating in tournaments and winning the most games. This greatly cherished trophy was won last spring by Lambda Phi sorority after a full year of strong competition.

The purposes of the organization—to create interest and provide for participation in sports, and to foster true sportsmanship—have been furthered by many new undertakings this year, under the leadership of the president, Ruth Belsterling, the secretary-treasurer, Patricia Combs, and the sponsor, Miss Frances Dillon. The club has progressed with new zest since its reorganization, evidenced in its women's sport column, now called W.A.A. Hooey, which was started last spring in the Tech (one of the few columns of its kind in existence); and a student project undertaken on March 23. The latter, sponsored by W.A.A., was a dance recital presented at the Civic Arts Theater by Miss Frances Dillon and Mrs. Russell Peters, interpreted by Mrs. Frank Gillingham Morrill and accompanied by Mrs. Charles D. Sneller, both of whom are also affiliated with Bradley.

First and second award winners: back row: Cook, E. Moore, M. Sanford, Baer.
Front Row: Mary Gill, Marcum, McDonnell.

Third and fourth award winners: Kappelar, Gorham, Belsterling, Marg Gill, Albrecht, Wolf.

CAMPUS LIFE

Distinction

Organizations

Fraternities and Sororities
Social and Honorary

Freshman Hall

Constance Hall

Activities

Student Council

Clubs

Debate

Publications

Music

Drama

Freshman Week

Founder's Day

Homecoming

Society

DISTINCTION

IDA BAER

DISTINCTION

ROBERT HEIDEN

DISTINCTION

HOWARD TEETER

DISTINCTION

CHARLES VANCE

DISTINCTION

JOSEPHINE WOLF

DISTINCTION

ELIZABETH BOURLAND

MARGARET GILL

DANIEL KNAPP

ALEXINE McDONNELL

ILA WATERMAN

GEORGE ZWEIFEL

The seniors included in the distinction section were chosen by a committee of faculty members.

DISTINCTION

ORGANIZATIONS

Back Row: E. Spears, J. Wolf, L. Keller, Miss Schmidt.
Front Row: Miss Streibich, Miss McKibben, V. Duffy, G. Keating, I. Baer, Dr. White.

INTER-SORORITY COUNCIL

DELTA KAPPA
- Miss Martha Biggs
- Mrs. Rosemary McCuskey
- Ida Baer
- Genevieve Keating

LAMBDA PHI
- Dr. Olive White
- Mrs. Ruth Johnson Harms
- Louise Keller
- Virginia Duffy

SIGMA CHI GAMMA
- Miss Ida K. Schmidt
- Miss Louise Streibich
- Josephine Wolf
- Eleanor Spears

INTER-FRATERNITY COUNCIL

ALPHA PI
- Mr. Arthur E. Gault
- Mr. Charles Cooper
- Robert Heiden
- Robert Hill

BETA SIGMA MU
- Dr. Verne F. Swaim
- Mr. Marion Burroughs
- William Adamson
- Robert Lahey

BETA PHI THETA
- Mr. Harold G. Avery
- Mr. Ray Miller
- Sam Blackwell
- Oscar Vanden Dooren

SIGMA PHI
- M. Loyal G. Tillotson
- Mr. Harry W. McClarence
- Randall Holzapple
- William Marshall

THETA KAPPA NU
- Mr. William B. Philip
- Mr. Lyle Suffield
- Joe Mason
- Rudy Huber

Back Row: Mr. Tillotson, Dr. Swaim, R. Lahey, H. Norman, R. Heiden.
Front Row: Mr. Philip, Mr. Avery, O. Vanden Dooren, W. Marshall, W. Adamson.

GREEK COUNCILS

Ausbury
Baer
Barnhart
Barrick
Bickerman
Black

Blair
Cady
Carter
Coker
Combs
Drexler

Eshelman
Evans
Fetrow
Flanagan
Graham
Grawey

Guth
Hasselbacker
Hittle
Hobin
Holtzman
Hurd

Johnson
Jordan
Kannapel
Keating
Koch
LaTeer

Lindeburg
McDonnell
Miner
J. Moore
E. Moore
H. Murray

H. V. Murray
Musser
Pattison
Porter
E. Sanford
M. Sanford

Schlatter
Scott
Staat
Thulin
Townsend
Wahlfeld

Walsh
Waterman
Watkins
Wiese
Winters
B. Woods
M. Woods

SORORITIES

Delta Kappa

Founded in 1916

OFFICERS

President.....Ida Baer
Vice-President.....Alexine McDonnell
Recording Secretary.....Marjorie Sanford
Social Secretary.....Elizabeth Winters
Treasurer.....Patti Combs
Assistant Treasurer.....Virginia Thulin
Parliamentarian.....Lois Wahlfeld
Rush Captain.....Genevieve Keating

FACULTY ADVISER

Miss Martha Biggs

MEMBERSHIP

Honorary Member
Miss Lillian Guinn

Seniors
Ida Baer
Genevieve Keating
Alexine McDonnell
Marjorie Sanford
Ila Waterman

Juniors
Lucille Barnhart
Constance Black
Margaret Bradley
Patti Combs
Virginia Flanagan
Jean LaTeer
Elizabeth Winters

Sophomores
Jean Bickerman
Phyllis Blair
Frances Evans
Arvalyn Graham
Darlene Hendricks
Ann Koch
Dorothy Miner
Ruth Murray
Mary Pattison
Elizabeth Sanford
Ruth Schlatter
Dorothy Staat
Virginia Thulin
Lois Wahlfeld

Freshmen
Ada Mae Ausbury
Phyllis Barrick
Jane Carter
Marguerite Eshelman
Helen Fetrow
Emma Grawey
Mary Lee Guth
Margaret Hasselbacher
Dorothy Hittle
Virginia Hobin
Mary Louise Hurd
Elizabeth Johnson
Betty Jordan
Alma Kannapel
Mildred Lindeburg
Janet Moore
Helen Murray
Helen V. Murray
Mary Musser
Jeanne Porter
Martha Scott
Virginia Townsend
Clara Walsh
Jeannette Watkins
Betty Wood
Mary Wood

ACTIVITIES

With a brand new pledge class Delta Kappa glides through Stunt Show on the Show Boat . . . games are the rage for the Lambda Phi and Sigma Chi neophites with the DK pledges acting as hostesses . . . everyone goes seedy for the annual Barn Dance . . . Open House in November . . . Grand Chapter entertains a huge crowd at a Benefit Bridge at the Pere Marquette . . . Alums have Christmas tea for actives . . . Christmas formal welcomes Yuletide season . . . a lull until Hell Week in February . . . Formal initiation yields a large group of new actives . . . the founding of the sorority is observed on April 17 with a banquet . . . Delta Kappa mothers become acquainted at luncheon . . . Sport Dance ushers in spring . . . Spring Dance begins the summer vacation.

Anicker
Anderson
Belstering
Birkett
Booth
Bourland
E. Briggs

I. Briggs
Chidester
Cook
Davis
Dixon
Duffy
Egolf

M. V. Frye
Furst
Elliott
Gale
Gedge
M. L. Gill
M. Gill

Gillespie
Gorham
Grigsby
Gustafson
Harmon
D. Hoffman
B. Hoffmann

Howell
Hunt
Keller
Larsen
Lawrence
Lautenschlager
Lund

B. MacClyment
Mc Caddon
Merrill
Miller
Moran
Newcomb
Newlund

O'Dea
Orwig
Peters
Rector
Putnam
Radley
Redmond

Roper
Ross
Shanemeyer
A. L. Smith
S. A. Smith
Sparks
Speight

Stacy
Styer
Sumner
Swanson
Waggoner
Wheeler
J. Frye

SORORITIES

Lambda Phi

Founded in 1901

OFFICERS

President.....Louise Keller
Vice-President.....Mary Elizabeth Grigsby
Secretary.....Margaret Gill
Treasurer.....Helen Gorham
Sergeant-at-Arms.....Louise Swanson
Rush Captain.....Harriet Cook

FACULTY ADVISER

Dr. Olive B. White

MEMBERSHIP

Seniors
Ruth Belstering
Elizabeth Bourland
Mary Davis
Elizabeth Egolf
Allison Howard Elliott
Jean Frye
Kathryn Gale
Laura Lou Gedge
Margaret Gill
Helen Gorham
Mary Elizabeth Grigsby
Louise Keller
Helen Rector
Elizabeth Jane Roper
Louise Swanson

Juniors
Irma Briggs
Harriet Cook
Virginia Duffy
Marion Gustafson
Bunty MacClyment
Elizabeth McCaddon
Jane Peters
Helen Radley
Hazel Sommer

Sophomores
Isabel Anicker
Margaret Furst
Mary Gill
Amylu Harmon
Betty Hoffmann
Vivienne Larson
Geraldine Lawrence
Margaret Lund
Mardie MacClyment
Mary Newcomb
Marjorie O'Dea
Marion Putnam
Lois Shanemeyer
Ann Louise Smith
Betty Speight
Margaret Stacy
Betty Styer
Harriett Sumner
Nancy Wheeler

Freshmen
Robby Anderson
Levabee Birkett
Helen Elaine Booth
Elinor Briggs
Muriel Chidester
Mary Virginia Frye
Dorothy Hoffman
Jean Howell
Joyce Hunt
Ellenor Lautenschlager
Beth Merrill
Lois Miller
Dorothy Newlund
Betty Orwig
Lucille Redmond
Mary Jeanne Ross
Sarah Ann Smith
Peggy Sparks
Helen Jean Waggoner

ACTIVITIES

Lambda Phis go social after adding the first place cup to the mantel for their Hansel and Gretel Stunt Show . . . then a Thanksgiving Dance at Mt. Hawley in semi-formal attire . . . in December the Dinner Dance on the 23rd . . . 36th Founder's Day celebrated at the Creve Coeur Club in February . . . from the ridiculous to the sublime (Hell Week and Formal Initiation) in the first week of March . . . the Charity Dance follows closely on the night before Easter in the Pere Marquette ballroom . . . mothers drink tea in April . . . Open House in May . . . Spring dance banishes thoughts of foreboding finals . . . Convocation luncheon honors seniors.

Aldrich
Barnes
Arends
Bowers

Colvin
Daglas
Davis
Deethardt
Doering

Haase
Haller
Henderson
Hoag
B. Holmes

D. Holmes
E. Holmes
N. Holmes
Huber
Johnson

Kappelar
Luke
Miller
McGee
Rettburg

Rogers
Runtz
Silzer
Sorensen
B. Spears

E. Spears
Stearns
Taggart
Terry
Wolf

SORORITIES

Sigma Chi Gamma

Founded in 1922

OFFICERS

President ..... Josephine Wolf
Vice-President ..... Elizabeth Spears
Treasurer ..... Martha Kappelar
Secretary ..... Bernice Holmes
Rush Captain ..... Mary Doering
Historian ..... Dorothy Holmes

FACULTY ADVISER

Miss Ida K. Schmidt

MEMBERSHIP

Honorary Members

Miss Pauline Gauss
Mrs. George Arthur Clark
Mrs. Wales Packard
Mrs. Clark Vance

Seniors

Marguerite Barnes
Dorothy Holmes
Martha Kappelar
Eleanor Spears
Harriet Stearns
Gretchen Rettburg
Gladys Terry
Josephine Wolf

Juniors

Marion Davis
Mary Doering
Bernice Holmes
Nellie Holmes
Betty Spears
Elizabeth Sorensen

Sophomores

Shirley Arends
Dorothy Bowers
Dorothy Bringman
Dorothy Deethardt
Josephine Haase
Dorothy Henderson
Marietta Hoag
Gwendolyn Huber
Irene Johnson
Mary Elizabeth Luke
Eloise Miller
Josephine Rogers
Elizabeth Silzer

Freshmen

Ruth Aldrich
Julia Colvin
Mary Daglas
Evelyn Haller
Ellen Holmes
Doris McGee
Melba Runtz

ACTIVITIES

With rushing season scarcely over Stunt Show practice begins . . . the first social date is the Jinx Dance on November 13 . . . a month later the outstanding formal event of the year, the Christmas supper dance . . . coeds proudly wear Sig Chi pins after the initiation dinner in February, which is traditionally followed by a dance . . . the latest in feminine attire displayed while college folk play bridge at Bergner's during the Sigma Chi Gamma fashion show . . . Founder's Day in April observed by a formal dinner . . . Sigma Chi Gammas pour tea in honor of the faculty on April 25 . . . the Mothers' and Daughters' banquet on May 6 . . . a few weeks later farewells are being said to the graduating seniors at a breakfast and at the Spring Formal on June 11.

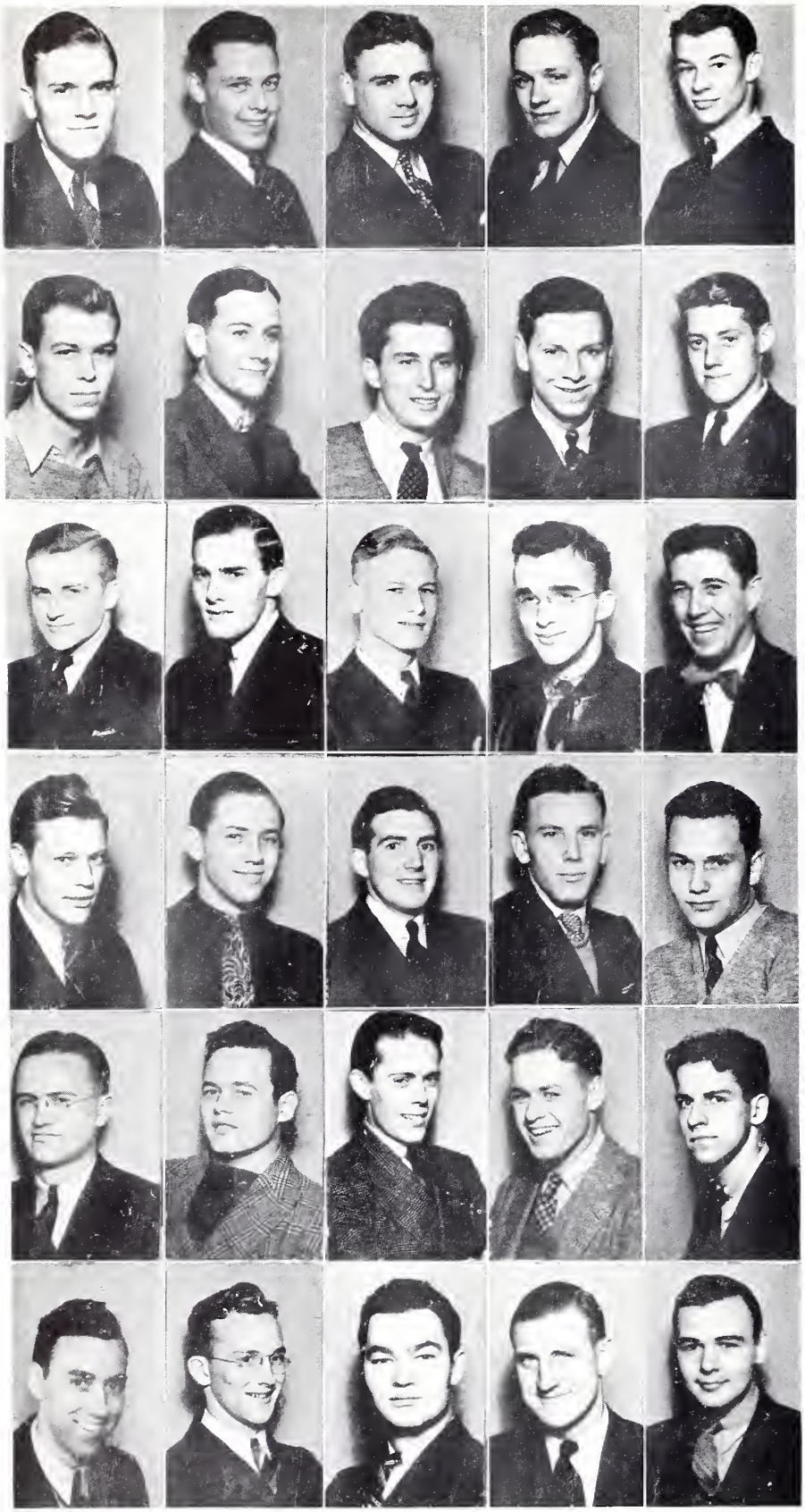

Allen
Bice
Bierly
Blundell
C. Cartwright

R. Cartwright
De Young
Gillette
Heiden
Heilbron

Hennessey
Hill
Huisman
Jacobs
Koch

Kuhlman
Lindig
E. Lohman
J. Lohman
Lynch

McGee
Nelson
Parks
Ritchey
Schimmel

Inman
Sherwood
Wheeler
Winzeler
Woltzen

Alpha Pi

Founded in 1898

OFFICERS

President ..... Robert Heiden
Vice-President ..... Robert Hill
Commissary Treasurer ..... Thomas Hennessey
Secretary ..... Edward Heilbron
Chaplain ..... William Inman
Historian ..... Robert Huisman

FACULTY ADVISER

Arthur E. Gault

MEMBERSHIP

Faculty

Arthur E. Gault
Wales H. Packard

Seniors

Robert Heiden
Howard Hutchins
William Inman
Alvin E. Kuhlman
Robert Lynch
William Rindfuss
Robert Ritchey
Charles Vance

Juniors

Joseph Allen
Irvin Blundell
Charles Cartwright
Jack Dace
Frank M. Gillette
Edward Heilbron
Thomas Hennessey
Robert Hill
Ralph J. Johnson
William E. Parks
Woodson M. Wheeler
William Winzeler

Sophomores

Wayne Bice
Kenneth Bierly
Robert Huisman
Harlan Lewis
Edward Lohman
William McGee
Robert Thornberg

Freshmen

Robert Cartwright
Albert De Young
Howard Dickison
Bruce Eppelscheimer
Thomas Hayes
Howard Hudson
Fred Jacobs
Ray Koch
Robert Lindig
Jerry Lohman
B. Grant Nelson
John Schimmel
Herschel Woltzen

ACTIVITIES

The Falls splashes into first place with a realistic Niagara on the Alpha Pi roof for Homecoming . . . the annual Turkey dance with a duck to raffle at the K.C. Hall . . . the usual festive Christmas dance at the Pere Marquette Hotel . . . January 7th, the 40th anniversary of the oldest fraternity on Bradley campus . . . Lent gives way to the Bum dance the 3rd of April . . . Fathers and sons dine and make merry at a banquet in the early spring . . . Spring formal serves as appropriate finale to another successful year.

Adamson
Ashlock
Berry
Collier

Coulson
Dasovich
Englehorn
Heinrich

Hoffman
Kirles
Lahey
Strode

Sarff
Swanson
Tritt
Wilhelm
Dissman

McGinley
Elmore
Wilmot
Oesterle
Phillips

FRATERNITIES

Beta Sigma Mu

Founded in 1911

OFFICERS

President	William Adamson
Vice-President	Harold Coulson
Treasurer	Robert Lahey
Secretary	Howard Collier
Social Chairman	Howard Tritt
Pledge Master	Percy Dasovich
Sergeant-at-Arms	Roy Sarff

FACULTY ADVISER

Dr. Verne F. Swaim

MEMBERSHIP

Seniors

Gerald Beardsley
Harold Coulson
Percy Dasovich
Ben Dorsey
Dale Englehorn
William Hurd
Lynvell Jordan
Robert Lahey
Willard Norval
Roy Sarff
LeRoy Swanson

Juniors

William Adamson
Robert Heinrich
Robert Johnson
John Sprecher
Woodrow Wilmot

Sophomores

Henry Berry
George Bertolino
Howard Collier
Murray Denton
Don Heinrich
Ray Hoffman
Howard Tritt
Carl Wilhelm

Freshmen

Herbert Ashlock
Donald Dissman
Robert Ellmore
George Kirles
William McGinley
William Mitchell
John Oesterle
Oliver Phillips
Leo Smith
J. R. Strode

ACTIVITIES

Beta Mus rush hard and successfully . . . their third annual Steak Fry on the last day of October . . . just before the Thanksgiving holidays the 25th pledge dance at Bradley Park Pavilion . . . always the high spot of the year is the Christmas Formal held at the University Club . . . fraternity boys bowl at early spring stag . . . but these "regular guys" bring their gals for the Bum Dance a few weeks later . . . Spring House Party before the rigors of finals . . . the Spring Dance a happy prelude to approaching vacation.

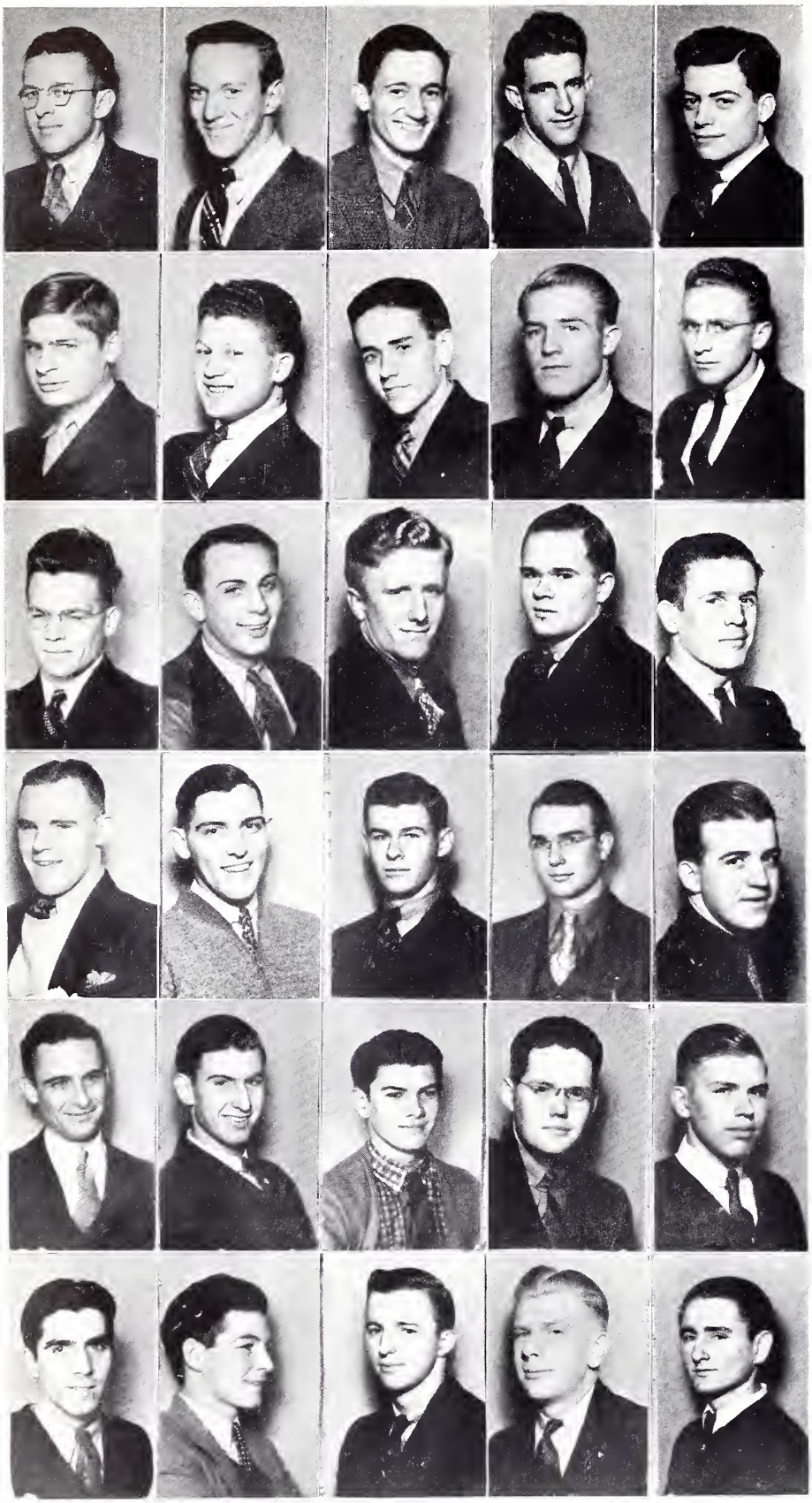

Blackwell
Bloxham
Chase
Eigste
Fisk

Frick
Gross
Harris
Janssen
R. Martin

Miller
Molnar
Murray
Nofsinger
Nutter

Rink
Roberts
Schuck
Vanden Dooren
White

Minkler
Humphrey
S. Martin
Hammond
Court

Watkins
Clow
Gutshall
Yaeger
Wegner

FRATERNITIES

Beta Phi Theta

OMICRON SIGMA CHAPTER

Founded in 1924

OFFICERS

Grand Master	Sam Blackwell
Master	Oscar Vanden Dooren
Treasurer	Richard Roberts
Scribe	Raymond Bloxham
Pledge Master	Robert Martin
Marshal	Keith Bare
Sergeant-at-Arms	Charles Gross
Chaplain	Arwin Janssen

FACULTY ADVISER

Harold G. Avery

MEMBERSHIP

Faculty

C. W. Schroeder

Seniors

Sam Blackwell
Ernest Chase
Lester Rink

Juniors

Keith Bare
Roland Benz
Clayton Eigste
Arwin Janssen
Charles Miller
Richard Roberts
William Shuck
Oscar Vanden Dooren

Sophomores

Raymond Bloxham
Jack Fisk
Charley Gross
Robert Martin
Seymour Post

Freshmen

Charles Clow
James Court
Ernest Frick
Cecil Gutshall
John Hammond
Lyle Harris
John Humphry
Hal Minkler
Jim Molnar
Harold Murray
Glenn Nofsinger
Charles Nutter
Gerald Pfundstein
Carlyle Watkins
Harry Wagner
Floyd White
Carson Yeager
Sherman Martin
Donald Hull
Lawrence Kaufman

ACTIVITIES

School opens with a vigorous rushing season climaxing in the pledging of many men for Beta Phi Theta . . . in the early fall a script dance is held . . . members and their dates enjoy a theatre party before Turkey Day . . . Founder's Day is impressively remembered with a banquet for the founding of the first national fraternity on Bradley campus . . . A Valentine dance with Dan Cupid as guest of honor . . . Easter dance is the highlight of spring vacation . . . the spring dance finishes a pleasant year.

Behrens
Coker
Dragelin
Wade

Dragoun
Hall
Haller
W. Huber

R. Huber
Hybl
Mason
McLaughlin

Norman
Olson
Spies
Smith

FRATERNITIES

Theta Kappa Nu

Founded in 1927

OFFICERS

Archon ..... Joe Mason
Scribe ..... Herschel Norman
Treasurer ..... Joe Hybl
Oracle ..... Clarin Howe

FACULTY ADVISER

W. B. Philip

MEMBERSHIP

Faculty
Theodore Baer

Seniors
Donald Behrens
Clarin Howe
Rudy Huber
Joe Mason
Harold Spies
George Zweifel

Juniors
Clinton Bowman
William Dragelin
William Dragoun
James McLaughlin
Herschel Norman
Harold Mohn
Ray Olson
Glenn Schlomer
Francis Wade

Sophomores
Charles Coker
Joe Hybl

Freshmen
Paul Fenton
Julius Funk
Milo Gulledge
Robert Haller
William Hart
Wayne Hammer
Charles Hausam
William Huey
William Huber
Roger Kaiser
Joseph Kaieren
Frank Smith
Joe Starcevic

ACTIVITIES

Theta Nu emerges from rushing with a fine pledge chapter . . . this same good fortune follows them through homecoming week when they tie with Sigma Phi for first place in stunt show . . . athletics and studies absorb the time until the Christmas formal early in December held in the LaSalle Room of the Pere Marquette Hotel . . . Theta Kappa Nus gather in Peoria for the National convention, a great honor for the local chapter . . . house parties for the Eureka chapter relieve examination tension . . . spring fever culminates in a sweater dance . . . Commencement is supplemented by the annual spring formal.

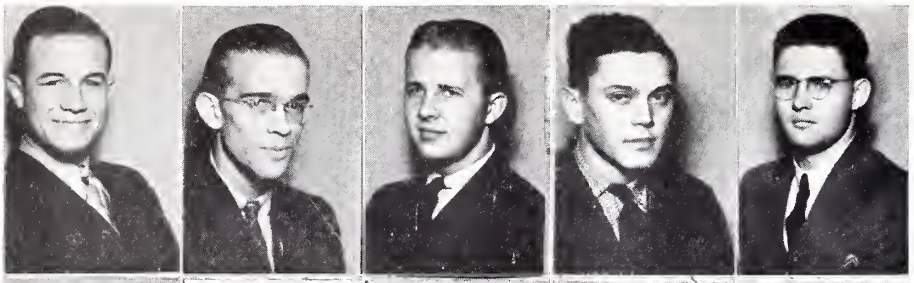

Ague
Anderson
Ball
Baumgardner
Armstrong

Bliss
Carney
Carrier
Colgan
Dixon

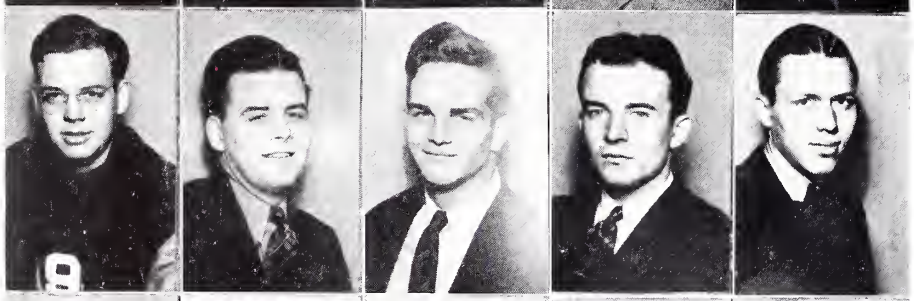

C. Foberg
O. Foberg
Getz
Gilmore
Haberkorn

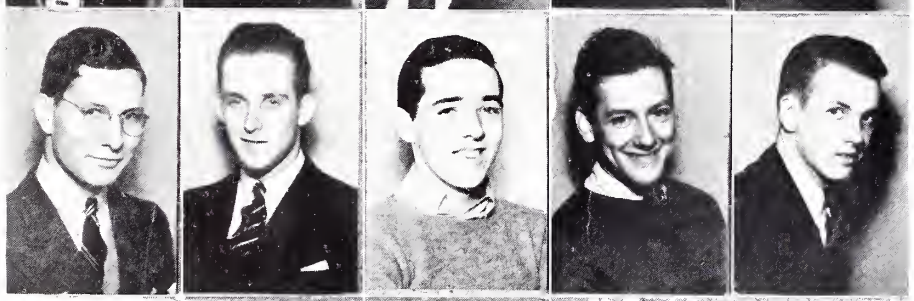

Harsch
Hendricks
Hession
Holzapple
King

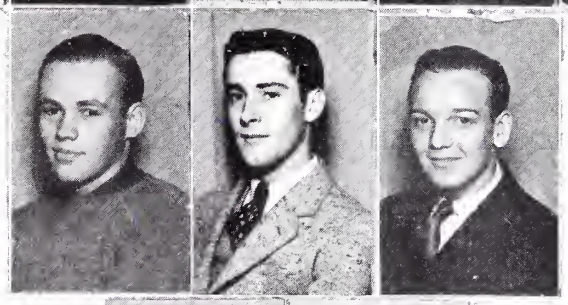

Leu
Madison
R. Marshall

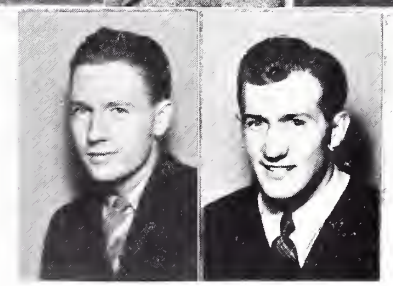

W. Marshall
D. Miller

FRATERNITIES

L. Miller
R. Miller
Miner
Moon
Morgan

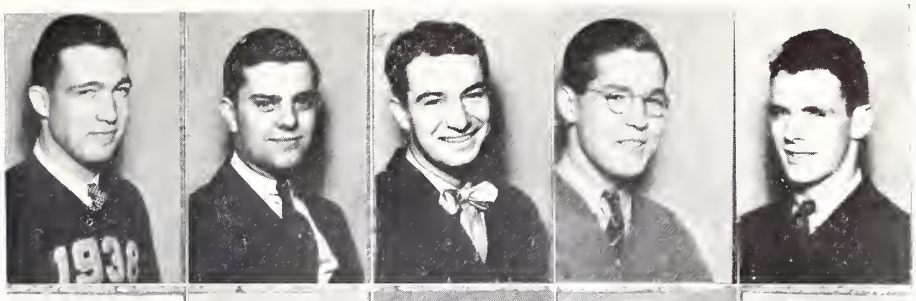

Nelson
Nunes
Orsborne
Pettett
Prochaska

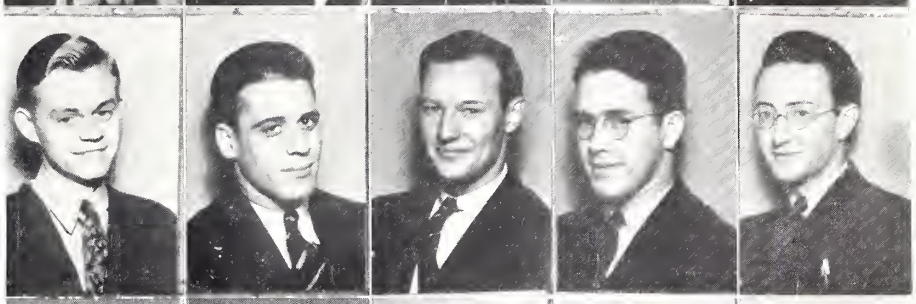

D. Richardson
K. Richardson
Ringel
Samis
Sapp

Scheel
Schroeder
Schulz
Schunk
Hunt

Starret
Steinbach
Strunk

Wasson
Zimmerman

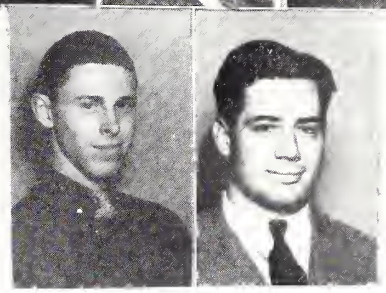

FRATERNITIES

Sigma Phi

Founded in 1911

OFFICERS

President ..... Randall Holzapple
Vice-President ..... Walter Colgan
Secretary ..... David Morgan
Sergeant-at-Arms ..... Ed Howard
Keeper of Archives ..... Arthur Schulz
Activity Finance Chairman ..... Robert Baker
House Manager ..... Palmer Bliss
Assistant House Manager ..... Charles Charvat
Commissary Treasurer ..... Palmer Bliss

FACULTY ADVISER

Loyal G. Tillotson

MEMBERSHIP

Faculty
Dr. C. T. Wyckoff
David B. Owen

Seniors
George Ball
Palmer Bliss
Charles Charvat
Walter Colgan
Robert Dixon
Isaac Hunt
William Marshall
Don Miller
Robert Miller
Tracy Miner
John Prochazka
Edward Stoneback

Juniors
Lester Getz
Jack Gilmore
Randall Holzapple
Edmund Howard
William McClarence
LeForrest Miller
David Morgan
Arthur Schulz
Ray Zimmerman
John Hendricks
William Madison

Sophomores
Charles Anderson
Kenneth Armstrong
Charles Carrier
Charles Foberg
David Harsch
William Weldon
Melvin Johnston
Richard Luthy
William Mitchell
Paul Moon
Paul Nunes
Howard Pettett
Frank Randall
Charles Ringel
Whitney Sapp
Pete Starrett
Max Taylor
Russel Tower
Al Strunk
Ben Stumpf
Charles Orsborn
Darwin Hutchins
Robert Theus
Ted Panish
Carl Schunk

Freshmen
Bud Ague
Joe Baumgardener
William Curtis
Jack Carney
Joe Hession
Richard Marshall
William Newell
Deane Richardson
Kline Richardson
Lloyd Ross
Bud Robb
Wilson Schroeder
Jack Scheel
David Steinbach
Duke Samis
Robert Leu
Robert Nelson
Irvin Wasson
Otto Foberg
Lee Peterson
Tom Hensley

ACTIVITIES

Sigma Phi uses its new chapter room for the 1937 pledge class . . . a triumphant homecoming week follows as the Sigma Phis tie with the Theta Nus for stunt show . . . the pledges fatten the actives and their dates on a steak fry at the pagoda . . Bradley frosh are guests of the pledges at a smoker . . . frat men welcome friends and relatives at open house . . . the Mask Carnival covers Thanksgiving night . . . supper dance the 21st of December at the Pere Marquette . . . fathers and sons banquet at the Y.W.C.A. . . . Lover's Lunch at the house in March . . . pledge dance in April . . . mothers compare notes over tea-cups in May . . . social activities end with the spring dance in June.

Back Row:
I. Pfander
F. Iler
A. Branham
Mr. Smiley
J. Dieken
Mr. Seipert
Second Row:
L. Meyer
Mrs. Baty
P. Gauss
E. Miller
V. Stein
M. Peterson
E. Schleicher
Mr. Carter
Front Row:
Mrs. Wengenroth
D. Adamson
Mrs. Hoffman
A. Albright
Mrs. Grieg
Mrs. Carter
G. Siepert

Pi Gamma Mu

ILLINOIS GAMMA CHAPTER

OFFICERS

President.....John Dieken
Vice-President.....Arthur Branham
Secretary-Treasurer.....Dorothy Adamson
Publicity Chairman.....Martha Kappelar
Chairman of Arrangements.....Dorothea Grieg
Program Chairman.....Winona Pfander

Twenty hours of B are required in the various fields of social sciences to become a member of Pi Gamma Mu. To carry out the purpose of stimulating interest in the social sciences, the monthly dinner meetings were devoted to discussions of current problems with guest speakers to furnish additional information.

MEMBERSHIP

Faculty
Theodore C. Baer
Asa Carter
Clarence E. Comstock
Dr. Bennett Hollowell
Dr. Wales H. Packard
William B. Philip
Edward J. Schlegel
Clarence W. Schroeder
Albert F. Siepert
George R. Smiley
Daphne Swartz
Major E. Wharry
Dr. Olive B. White

Students
Gertrude Albrecht
Ida Baer
Elizabeth Bourland
Margaret Gill
Mildred Gilmore
Martha Kappelar
Dan Knapp
Louise Keller
David Morgan
Helen Radley
Marjorie Sanford
Gladys Terry
Elmer Wiedman
Josephine Wolf

Back Row:
G. Terry
M. Doering
I. Baer
M. Sanford
Second Row:
J. Wolf
L. Keller
E. Wiedman
D. Morgan
First Row:
M. Kappelar
M. Gill
H. Radley

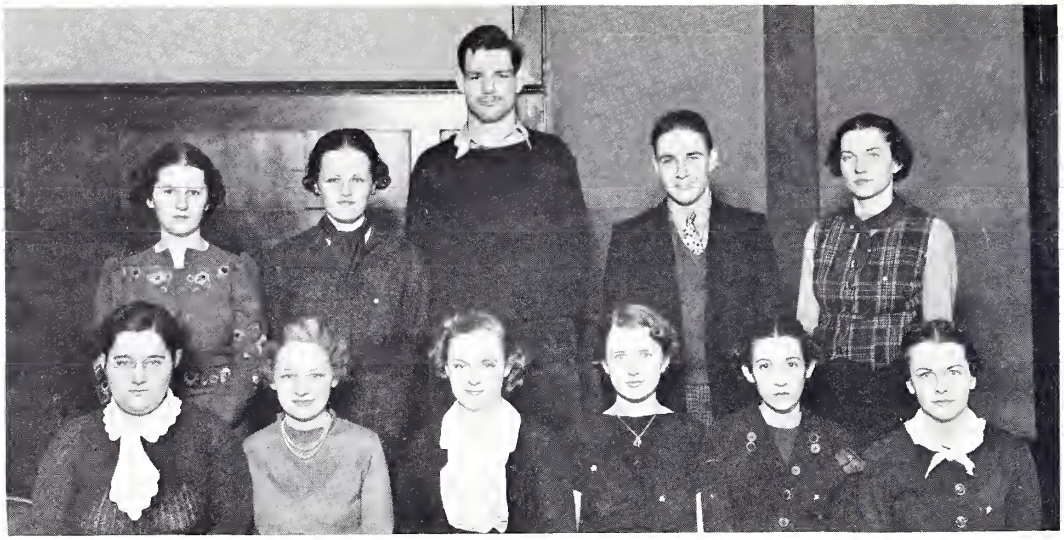

Top Row: Elizabeth Sorenson, Harriet Cook, James McLaughlin, Robert Duffe, Harriet Sumner.
First Row: Ruth Mannschott, Helen Radley, Genevieve Keating, Virginia Thulin, Elizabeth Winters, Margaret Gill.

Alpha Delta

ILLINOIS BETA CHAPTER

OFFICERS

President.....Genevieve Keating
Secretary-Treasurer.....Bette Sorenson

FACULTY ADVISER

Dr. George Geiger

To wear the key of Alpha Delta is the goal of every youthful journalist at Bradley. This local chapter had the distinction of being one of the three charter chapters when the fraternity was founded on March 15, 1930. The purpose of this national organization is to advance the interest in collegiate journalism.

Two semesters of faithful service on either the editorial or the business staff of the school newspaper is necessary for a student to be eligible for membership into this group. By recommendation of the editors and the faculty adviser the names are voted upon by the active members. This year an impressive initiation followed a dinner at the Y.W.C.A. on February 10. Six new members besides the actives from last semester listened to Charles E. Barnum, Peoria newspaper man.

MEMBERSHIP

Harriet Cook
Robert Duffe
Margaret Gill
Robert Heiden
Genevieve Keating
Ruth Mannschott
James McLaughlin
Helen Radley
Robert Ritchey
Bette Sorenson
Harriett Sumner
Virginia Thulin
Elizabeth Winters

Top Row: H. Teeter, D. Berhends, J. Blankenhorn, L. Swanson, J. Mason.
Second Row: L. Rink, B. Dragoun, R. Vogel, R. Meyers, D. Carson, G. Albrecht.
First Row: M. Sanford, P. Combs, J. Dentino, Dr. C. E. Comstock, I. Waterman, G. McClay, G. Burbidge.

Epsilon Phi Alpha

President.....Howard Teeter
Secretary-Treasurer.....Gertrude Albrecht

"Promoting advanced study of the sciences . . . stimulating individual research work . . . enabling its members to keep pace with progress of sciences . . . encouraging a spirit of cooperation and friendship among those who have displayed marked ability in scientific studies . . . " These are the purposes sought by the founders of Epsilon Phi Alpha, Bradley's honorary science fraternity.

To belong to this organization a student must have thirty hours of mathematics and science, and he must be recommended by the heads of the departments of mathematics and science. Meetings usually include an interesting discussion of some phase of development or research in the field of science. The society, this year for the first time, has had members present the entire program of each meeting.

Two awards, the Scheele Memorial medal for excellance in chemistry—won by Howard Teeter in 1936—and the Epsilon Phi Alpha award for meritorious work in the field of science—received in 1936 by Robert Dimler—are presented each May.

MEMBERSHIP

Faculty
Dr. George C. Ashman
Dr. Clarence E. Comstock
Mr. Arthur E. Gault
Miss M. Gertrude Harvey
Dr. Wales H. Packard
Dr. Verne F. Swaim
Miss Daphne B. Swartz
Students
Gertrude Albrecht
Don Behrens
John Blankenhorn
Grace Burbidge
Dave Carson
Patricia Combs
Richard E. Crooks
Jean Dentino
William Dragoun
Frank Gillette
Ralph Johnson
Lynvell Jordan
Dorothy Keeling
Robert Lynch
Genevieve McClay
Joe Mason
Robert Meyer
Lester Rink
Marjorie Sanford
Harold Spies
Howard Teeter
Robert Vogel
Ila Waterman

Back Row: J. Mason, Dr. Lepley, H. Huette, Dr. Gorseline.
Second Row: Mr. Schlegel, A. Neahring, Mr. Wharry, C. Reel, P. Bliss, R. Heiden.
First Row: L. Miller, C. Miller, D. Stone, R. Osolnik, W. Nothdurft, H. Teeter.

Phi Sigma Pi

ILLINOIS GAMMA CHAPTER

OFFICERS

President.....Howard Teeter
Secretary.....Rude Osolnik
Historian.....Wesley Nothdurft
Treasurer.....Professor Albert F. Siepert
Faculty Adviser.....Dr. Ellis K. Frye

Phi Sigma Pi is a national honorary fraternity established to promote high scholarship among men specializing in education. This local chapter was founded in 1921, and is the second oldest chapter in the United States. A young man must attain a grade average established by the organization and present a required number of hours in education besides the recommendation of the faculty.

This year the Bradley chapter was greatly honored by the election of Dr. E. K. Frye to the national secretaryship of Phi Sigma Pi at the convention in St. Louis. Brewster Johnson of the class of 1935 and a member of the Illinois Gamma chapter has been treasurer of the national organization for two years.

Howard Teeter is the holder of the annual medal which is given to the junior member of the fraternity who has earned the highest average in education classes.

MEMBERSHIP

Faculty
Mr. Philip Becker
Mr. Asa Carter
Mr. Fred Dace
Dr. Ellis K. Frye
Mr. Arthur E. Gault
Dr. Donald E. Gorseline
Dr. Fredric R. Hamilton
Dr. Ray Lepley
Mr. Albert F. Siepert
Mr. Major E. Wharry

Students
Palmer Bliss
Frank Gillette
Robert Heiden
Howard Huette
Joe Mason
Charles Miller
LeForrest Miller
Arthur Neahring
Wesley Nothdurft
Rude Osolnik
George Reel
Duane Stone
Howard Teeter

Back Row: J. Thomason, D. Morgan, G. Zweifel, W. Marshall.
Second Row: Mr. Tillotson, J. Prochaska, E. Wiedman, O. Vanden Dooren.
First Row: H. Gorham, M. Ketzle, M. Davis.

Zeta Pi

OFFICERS

President.....Richard Thomason
Vice-President.....Mary Davis
Secretary.....Mary Ketzel
Treasurer.....Elmer Wiedman
Adviser.....Mr. Loyal G. Tillotson

Zeta Pi was founded by Mr. Tillotson to further the study of business, to promote higher scholarship, and to raise the standard of business. Only those who have completed five semesters' work at Bradley with a B average in business and economics are eligible for membership. Keys and certificates of membership are presented to new members at the annual Commerce Club banquet.

MEMBERSHIP

Honorary
Mr. Harold G. Avery
Mr. Richard B. Bradley
Mr. Palmer B. Hogenson
Mr. Loyal G. Tillotson
Mr. Oscar P. Westervelt

Students
Mary Davis
Robert Dixon
Helen Gorham
Mary Ketzel
Harlan Lewis
William Marshall
Dave Morgan
Carl Plopper
Richard Thomason
Oscar Vanden Dooren
Elmer Weidman
George Zweifel

Back Row: J. Smaltz, D. Goodyear, G. Sleight, L. Harris, E. Rohr, J. Humphrey, E. Baughman.
Second Row: G. Noffziger, R. Stermer, J. Court, S. Post, R. Danford, F. Smith, G. Pfundstein.
First Row: F. White, J. Hammond, T. Simpson, F. Nussle, H. Murray, B. Newell, S. Martin, H. Minkler.

Freshman Hall

OFFICERS

President.....Harold Minkler
Vice-President.....Sherman Martin
Secretary-Treasurer.....William Newell

Into the hearts of the boys who come each fall to stay in the Greenhouse, as Bradley's Freshman Hall is called, are instilled those qualities that indicate a strong interest in campus life and an ability to live amiably with a dozen other fellows. An example of this social spirit might be exemplified by the rough housing that occasionally occurs in the "dorm" after hours, and which usually must be repressed by the firm but kindly Mr. Smiley, faculty adviser of the Greenhouse.

The big rambling gray building has been the boys' dormitory for a number of years. Its rooms are reserved for out-of-town freshmen, who have not had a chance to become acquainted with the city and who find these rooming facilities convenient to Bradley campus.

MEMBERSHIP

Eugene Baughman
James Court
Robert Danford
Donald Goodyear
John Hammond
Lyle Harris
John Jumphrey
Sherman Martine
Harold Minkler
Harold Murray
Bill Newell
Glen Noffziger
Frank Nussle
Seymour Post
Gaerald Pfundstein
Edward Rohr
Travis Simpson
George Sleight
Jacob Smaltz
Frank Smith
Raymond Stermer
Floyd White

Back Row: M. Weiser, P. Welch, E. Heideman, W. Sutter, M. Massieon, S. Helmkamp, K. German, E. Briggs, N. Vinson.
Fourth Row: L. Barrington, M. Zeller, J. Hunt, E. Stuhlman, G. Elsner, L. Gregg, K. Gale, M. Gilmore.
Third Row: E. White, L. Mack, D. Keeling, L. Welch, L. McKenna, M. Moore, D. Savage, M. Chidester.
Second Row: R. Meaker, L. Avery, M. Guth, M. Hamilton, D. Gillet, T. Elson, E. Holmes, M. Eshelman, V. Larsen.
Front Row: J. Howell, L. Birkett, R. English, D. Hendrichs, Karen Weech, M. Harker.

Constance Hall

OFFICERS

President ..... Katherine Gale
Secretary-Treasurer ..... Joyce Hunt
Social Chairman ..... Myra Masseion

An informal and family-like spirit pervades Constance Hall, the Bradley women's dormitory. Here forty girls work and play, eat and sleep for the school year, and still maintain an atmosphere of amity throughout the establishment. This year the dormitory has been under the direction of Miss Jessie Amos. Miss Amos, who holds a master's degree from the University of Wisconsin, is serving her first year as director of the Bradley dormitory.

During the afternoons and evenings of almost every day of the week the living rooms of the dormitory serve as a gathering place for the residents and their friends. In addition to these informal gatherings the girls held a small informal dance in the autumn, a formal dinner before the Christmas holidays, and another party in the spring.

Communal spirit of group living in the big dormitory is shown by the action of the girls in collecting a fund to subscribe for an evening paper.

MEMBERSHIP

Lois Avery	Katherine German	Ellen Holmes	Doris Savage
Louise Barrington	Dorothy Gillet	Jean Howell	Ethel Stuhlman
Levabee Birkett	Mildred Gilmore	Joyce Hunt	Wava Sutter
Eleanor Briggs	Loraine Gregg	Dorothy Keeling	Nellie Vinson
Muriel Chidester	Mary Lee Guth	Vivienne Larsen	Margaret Weiser
Gertrude Elsner	Marjorie Hamilton	Myra Massieon	Karen Welch
Thelma Elson	Margaret Harker	Lavere McKenna	Lois Welch
Ruth English	Elfrieda Heideman	Ruth Meaker	Phyllis Welch
Marguerite Eshelman	Selma Helmkamp	Lee Mock	Evelyn White
Kay Gale	Darlene Hendrichs	Mercedes Moore	Marion Zeller

Director of Freshman Hall

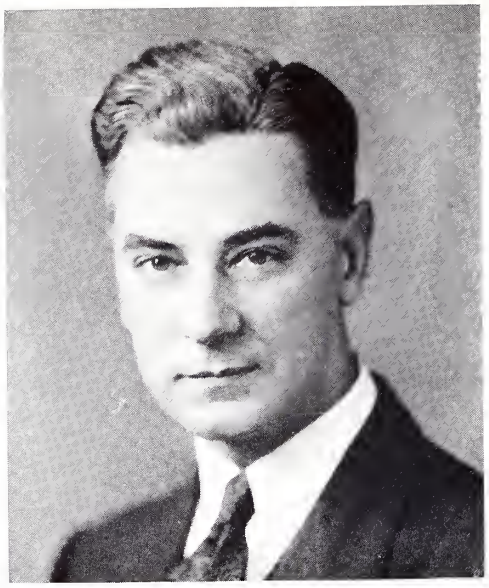

MR. GEORGE SMILEY

MISS JESSIE AMOS

Director of Constance Hall

WOMEN'S SELF GOVERNMENT BOARD

Representative-at-Large	Gladys Terry
President	Dorothy Holmes
Secretary	Irma Briggs
College of Music Representative	Thelma Elson
Lambda Phi Representative	Vivienne Larsen
Delta Kappa Representative	Dorothy Staat
Sigma Chi Gamma Representative	Irene Johnson
Constance Hall Representative	Katherine Gale
Senior Representative	Mary Ketzle
Junior Representative	Mildred Gilmore
Sophomore Representative	Margaret Harker
Freshman Representative	Ellen Holmes
Adviser	Mrs. Mary Blossom Huston

Back Row: E. Holmes, I. Johnson, I. Briggs, K. Gale, V. Larsen, M. Gilmore.
Front Row: M. Harker, D. Holmes, D. Staat, G. Terry, T. Elson.

GOVERNMENT

ACTIVITIES

Back Row: W. McClarence, J. McLaughlin, M. Denton.
Second Row: R. Davis, L. Gutshall, R. Huber, Dr. Geiger, J. Mason.
First Row: D. Richardson, P. Combs, F. Evans, G. Lawrence, T. Elson, G. Rettburg.

Student Council

OFFICERS

President ..... Rudy Huber
Vice-President ..... James McLaughlin
Secretary-Treasurer ..... Martha Kappeler
Adviser ..... Dr. George R. Geiger

The Student Council forms a link between the faculty and the student body to help with the executive and administrative duties of the school. New members are elected each fall and serve for a term of two years. Their duties include auditing of the books of each campus organization, regulation of traffic on the campus, and handling the elections of the chairmen of the Senior Ball and the Junior Prom, and the election of class officers. This year, in a chapel sponsored by the council, a fund was collected for the assistance of flood sufferers in the Southern United States.

MEMBERSHIP

Seniors
Rudy Huber
Martha Kappeler
Joe Mason
Gretchen Rettburg

Juniors
Patricia Combs
William McClarence
James McLaughlin

Sophomores
Murray Denton
Frances Evans

Freshman
Dean Richardson

Horology Students
Leslie Davis
Dale Gutshall

College of Music Students
Thelma Elson
Geraldine Lawrence

Back Row: J. Wolf, H. Murray, E. Spears, J. Porter, H. Stearns, B. Spears, V. Gustafson, D. Neal.
Fourth Row: W. Sutter, B. Holmes, C. Long, E. Eichenlaub, J. Colvin, M. Barnes, R. Aldrich, G. Stewart, D. Hittle.
Third Row: E. Sanford, R. Schlatter, A. Miller, P. Barrick, A. Koch, M. Runtz, B. Fox, G. Terry, D. Staat.
Second Row: G. Burbidge, E. Johnson, D. Holmes, P. Combs, I. Baer, A. McDonnell, R. Mannschott, E. R. Dawson, D. Henderson.
First Row: C. Lasko, A. Kannapel, J. Watkins, M. Scott, P. Blair, M. Musser, N. Marcum, E. Winters, M. Daglas.

Y. W. C. A.

The Y is probably the largest single organization in Bradley numbering as it does about half the enrollment of girls in the school. The group serves to promote friendship among the coeds of the school, and to make newcomers acquainted with upperclassmen.

Freshman girls this year were led through a series of introductory events, including a tea at Mrs. Frederic Hamilton's home, and the All-Bradley Mixer, which proves to be popular every year with boys as well as girls. A second semester mixer was the Blue Book Bounce, planned by Frances Evans.

The Y sponsored two chapel programs, one of them the lovely Christmas service. An innovation was the Hoops and Hobbies Hour, at which knitting needles flew and various informal amusements were provided.

MEMBERSHIP

Ruth Aldrich
Ada Mae Ausbury
Ida Baer
Phyllis Barrick
Louise Barrington
Barbara Beall
Grace Burbridge
Jane Carter
Virginia Coker
Julia Colvin
Patti Combs
Mary Daglas
Emma Ruth Dawson
Jean Dentino
Mary Doering
Winifred Drexler
Thelma Elson
Ruth English
Marguerite Eshelman
Frances Evans
Betty Fox
Kay Gale
Dorothy Gillet
Mildred Gilmore
Emma Grawey
Vivian Gustafson
Mary Lee Guth
Amylu Harmon
Betty Lou Hardin
Evelyn Haller
Margaret Harker
Margaret Hasselbacher
Dorothy Henderson
Dorothy Hittle
Marietta Hoag
Virginia Hobin
Helen Holtzman
Bernice Holmes
Dorothy Holmes
Ellen Holmes
Nellie Holmes
Joyce Hunt
Mary L. Hurd
Elizabeth Johnson
Betty Jordan
Mary Judy
Alma Kannapel
Ann Koch
Clara Lasko
Mildred Lindeburg
Kathleen Long
Dorothy Lugibihl
Mary Elizabeth Luke
Nadine Marcum

Top Row: C. Lasko, M. Gilmore, G. Terry, D. Holmes.
Second Row: R. Mannschott, I. Waterman, B. Spears, A. Koch, D. Lugibihl.
First Row: N. Marcum, P. Combs, F. Evans, J. Wolf, I. Baer, A. McDonnell.

Y. W. C. A. CABINET

President	Josephine Wolf
First Vice-President	Patricia Combs
Second Vice-President	Nadine Marcum
Secretary	Ann Koch
Treasurer	Eleanor Spears
Program	Ida Baer
Worship	Dorothy Lughibil
Music	Clara Lasko
International Relations	Ila Waterman
Social Service	Mildred Gilmore
Social	Frances Evans
Hostesses	Betty Spears, Gladys Terry
Candy Locker	Dorothy Holmes
Y. Room	Josephine Rogers
Publicity	Emma Ruth Dawson, Ruth Mannschott
Faculty Advisers	Dr. Olive B. White, Miss Gertrude Harvey
Dormitory	Mary Ketzle
Citizenship	Alexine McDonnell

The primary duty of the cabinet is the administration of the all-association group. It plans the meetings and keeps in touch with the associations in other colleges, partly by means of conferences. Cabinet meetings are held bimonthly, and are always prefaced by spreads, which are the height of fun and informality.

Y. W. C. A. MEMBERSHIP

Alexine McDonnell
Genevieve McClay
Ruth Meaker
Helen Miller
Helen Murray
Helen Virginia Murray
Mary Musser
Dorothy Neal
Dorothy Newlund
Jean Porter
Gretchen Rettburg
Dorothy Rogena
Melba Runtz
Elizabeth Sanford
Bernice Savage
Ruth Schlatter
Martha Scott
Betty Silzer
Betty Spears
Dorothy Staat
Georgia Stewart
Ethel Stuhlman
Wava Sutter
Betty Taggart
Gladys Terry
Vivian Thalberg
Lois Wahlfeld
Clara Walsh
Ila Waterman
Jeannette Watkins
Evelyn White
Elizabeth Winters
Josephine Wolf
Margaret Zelle

Top Row: L. Miller, A. McDonnell, C. Murray, A. Harmon, F. Nelson, P. Combs, V. Flanagan, H. Flanagan, V. Thulin, V. Thalberg, J. McLaughlin.
Second Row: M. Barnes, I. Baer, M. Pattison, E. Eichenlaub, R. Mannschott, L. Tejeda, L. Keller, E. Egolf, E. Winters, G. Keating, J. Wolf.
First Row: M. Doering, H. Radley, V. Duffy, V. Larsen, M. Putnam, M. Grigsby, M. Gill, H. Gorham, G. Dentino, M. Kappeler.

English Club

OFFICERS

President.....Mary Elizabeth Grigsby
Vice-President.....Elizabeth Winters
Secretary.....Louise Tejeda
Treasurer.....Howard Teeter
Program Chairman.....Elizabeth Bourland
Advisers.....Dr. Olive B. White, Dr. Bennett M. Hollowell

English Club, first known as the Bradley Debate Club, later as the Bradley Literary Society, has played a part in campus life since its founding in the early years of the present century. This year the theme of the discussions at each meeting has been present-day literature. Many of the modern best selling novels have been discussed and reviewed.

At the first meeting of the year, Dr. Hollowell played some recordings of Mendelssohn's musical score for "Midsummer Night's Dream." This met with such great favor that members of the club decided to introduce an opportunity for appreciation and knowledge of a variety of the arts, instead of limiting the meeting to literary discussions. As is customary, the annual English club banquet, taking the place of the final meeting, closed the year.

MEMBERSHIP

Ida Baer
Marguerite Barnes
Betty Bourland
Patti Combs
Jean Dentino
Mary Doering
Virginia Duffy
Edna May Eichenlaub
Elizabeth Egolf
Allison Elliott
Helen Flanagan
Virginia Flanagan
Margaret Gill
Mary Gill
Helen Gorham
Mary Elizabeth Grigsby
Amylu Harmon
Martha Kappeler
Genevieve Keating
Louise Keller
Vivienne Larson
Ruth Mannschott
James McLaughlin
Alexine McDonnell
LeForrest Miller
Mercedes Moore
Catherine Murray
Forrest Nelson
Mary Pattison
Jane Peters
Marian Putnam
Helen Radley
Helen Rector
Louise Swanson
Betty Taggart
Howard Teeter
Louise Tejeda
Vivian Thalberg
Virginia Thulin
Elizabeth Winters
Josephine Wolf

Back Row: L. Miller, W. Nothdurft, P. Bliss, D. Stone, H. Epperley, R. Lohman, H. Teeter, D. Knapp, M. Sanford.

Second Row: R. Mannschott, G. Terry, H. Cook, M. Putnam, M. Weiser, L. Keller, M. Gill, R. Belsterling, E. Bourland, V. Larsen.

First Row: J. Wolf, S. Ahrends, H. Radley, A. McDonnell, G. Keating, I. Waterman, E. Winters, P. Combs, M. Gill.

History Club

OFFICERS

President ..... Dan Knapp
Vice-President ..... Helen Radley
Secretary-Treasurer ..... LeForrest Miller
Adviser ..... Dr. Chester E. Sipple

Bradley History Club has served as a means of providing opportunities for interested students to study those history-making developments in the present changing world which cannot be discussed adequately in the class room. The programs of the meetings this year have centered around such topics as the issues of the recent national election; the Roosevelt victory and its implications; the co-operative movement; and an analysis of the world situation. The latter topic was enlarged upon by a guest speaker, Helen Hiett, widely known research student of the League of Nations, and the author of one of its publications.

Several years ago the club became one of seven hundred fifty Carnegie Endowed International Relations Clubs as in many colleges and universities throughout the world, studying international politics, social and economic trends in America and abroad, and emphasizing those problems facing our contemporary civilization

The club was founded in 1898, and is the oldest organization on the campus.

MEMBERSHIP

Shirely Arends
Ida Baer
Ruth Belsterling
Palmer Bliss
Betty Bourland
Virginia Coker
Patti Combs
Harriet Cook
Dorothea Deethardt
Herbert Epperly
Margaret Gill
Mary Gill
Mildred Gilmore
Martha Kappeler
Genevieve Keating
Dorothy Keeling
Louise Keller
Dan Knapp
Vivienne Larson
Rolland Lohmar
Ruth Manschott
Alexine McDonnell
LeForest Miller
Wesley Nothdurft
Rudy Osolnik
Marian Putnam
Helen Radley
Marjorie Sanford
Betty Spears
Duane Stone
Betty Taggart
Howard Teeter
Gladys Terry
Richard Thomason
Bernard Trimpe
Lois Wahlfeld
Ila Waterman
Beth Winters
Margaret Weiser
Josephine Wolf

Back Row—Pledges: B. Fox, D. Newlund, M. Hurd, L. Birkett, I. Anicker, M. Frye, C. Aaron, L. Miller, R. Anderson, J. Howell, J. Hunt.

Third Row—Actives: A. Elliot, G. Lawrence, A. Harmon, M. Ross, J. Moore, J. Wolf, R. Mannschott, P. Combs, A. Ausbury, J. Blankenhorn.

Second Row: E. Moore, M. Barnes, V. Duffy, M. Grigsby, H. Cook, Miss K. Sellars, M. Gill, H. Radley, M. Putnam, E. Egolf.

First Row: M. Runtz, W. Dragoon, L. Barnhart, P. Blair, M. Lindeburg, E. Winters, F. Evans.

Mask and Gavel

OFFICERS

President.....Harriet Cook
Vice-President.....Edward Heilbron
Secretary.....Evangeline Moore
Treasurer.....Virginia Duffy

Mask and Gavel, Bradley's dramatic group, was founded with the purpose of preparing students for membership into Theta Alpha Phi, national dramatic fraternity, of which there is a chapter at Bradley.

During this year two dramatic presentations have been given by the organization, "Babbitt's Boy" and "Once There Was a Princess", during the first semester. The annual Theta Alpha Phi production was given on the nights of April 1 and 2. The only Campus Caper dance this year was sponsored by the Mask and Gavel club on January 29 with Elizabeth Winters as chairman. Charles Cartwright's popular band attracted a large collegiate crowd.

The newest activity added to the group's program is the Social Hour. The purpose of these meetings is to give people who are interested in dramatics, and who are not in the speech department, an opportunity to further their study in dramatic work. An annual banquet in April completed the year.

Our new faculty adviser, Dr. Robert Oliver, has taken the place of Miss Katheryn Sellars, who became the bride of Rev. Eldon G. Lindberg.

MEMBERSHIP

John Blankenhorn
Marguerite Barnes
Lucille Barnhart
Phylis Blair
Betty Bourland
Irma Briggs
Patti Combs
Harriet Cook
William Dragoon
Virginia Duffy
Alison Elliot
Frances Evans
Laura Lou Gedge
Margaret Gill
Mary Gill
Mary Elizabeth Grigsby
Amylu Harmon
Edward Heilbron
Betty Hoffman
Martha Kappeler
Geraldine Lawrence
Mildred Lindeburg
Mary Elizabeth Luke
Margaret Lund
Ruth Mannschott
Beth Merrill
Eloise Miller
Evangeline Moore
Janet Moore
Mary Newcomb
Mary Pattison
Marion Putnam
Helen Radley
Helen Rector
Charles Ringel
Elizabeth Roper
Mary Jean Ross
Wilson Schroder
Margaret Stacy
Betty Styer
Beth Winters
Josephine Wolf

Back Row: S. Helmkamp, R. Anderson, M. Furst, M. Newcomb, B. Holmes, E. Holmes, J. Warren, B. Spears, D. Staat, J. Carter, V. Hobin, V. Townsend, E. Spears.

Third Row: Miss Benson, Miss Holmes, G. Terry, M. Zeller, J. Haase, D. Bringman, I. Johnson, J. Frye, E. Eichenlaub, D. Neal, S. Arends, J. Royalty, Miss Schmidt.

Second Row: M. Massieon, M. Davis, E. Roper, E. R. Dawson, M. Gustafson, L. McKenna, D. Holmes, C. Long, M. Gilmore, M. Guth, H. Sternes, B. Silzer.

First Row: W. Summer, B. Savage, Y. Cady, D. Miner, P. Blair, M. K. Coughlin, D. Hendricks, B. Jordan, E. Grawey.

Home Economics Club

OFFICERS

President.....Dorothy Holmes
Vice-President.....Kathleen Long
Secretary.....Lavere McKenna
Treasurer.....Mildred Gilmore
Adviser.....Beatrice Benson

The Home Economics Club has found many ways in which it may serve Bradley students in general as well as the Home Economics department. With profits from peanut sales at last fall's football games and from sales of fruit cakes at Thanksgiving, the club has contributed to a scholarship which is offered each year. The club also assisted in the purchase of new equipment for the laboratory and the practice house, and has helped with the redecoration of the department's office.

Meetings are held once each month. Besides the regular meetings two annual club occasions are the Christmas Party held at the home of Miss Ida Schmidt, and the banquet, the final event of the year.

MEMBERSHIP

Faculty
Miss Jessie Amos
Miss Ruth M. Holmes
Miss Emma T. Schmidt
Miss Ida K. Schmidt

Students
Robby Anderson
Lois Avery
Louise Barrington
Phyllis Blair
Yerda Cady
Jane Carter
Mary K. Coughlin
Mary Davis
Emma Ruth Dawson
Edna Mae Eichenlaub
Gertrude Elsner
Ruth English
Jean Frye
Margaret Furst
Katheryn German
Dorothy Gillet
Mildred Gilmore
Emma Grawey
Marion Gustafson
Mary Lee Guth
Josephine Haase
Elfrieda Heideman
Selma Helmkamp
Darlene Hendricks
Virginia Hobin
Bernice Holmes
Dorothy Holmes
Ellen Holmes
Nellie Holmes
Helen Holtzman
Betty Jordan
Mildred Lindeburg
Kathleen Long
Myra Massieon
Lavere McKenna
Ruth Meaker
Maude Miller
Dorothy Neal
Julia Royalty
Elizabeth Jane Roper
Elizabeth Sanford
Eleanor Spears
Dorothy Staat
Evelyn White
Marion Zeller

Top Row: J. Lavin, D. Doremus, P. Moon, J. Canterbury, D. Harms.
Second Row: W. Curtis, K. Richardson, A. Graham, M. Sanford, F. Murray, G. Yakoff, J. Carney.
First Row: D. Savage, L. Williams, G. Stewart, A. Koch, K. Long, M. Stacey, M. Hasselbacher.

Pre-Medic Club

OFFICERS

President.....John Canterbury
Vice-President.....Lawrence Rossi
Secretary.....Margaret Stacy
Treasurer.....William Curtis
Adviser.....Dr. Wales Packard

Increasing interest in the work of this scientific organization has enabled the members to enjoy several very interesting programs. Some of these have included visits to Peoria hospitals, observations of surgical operations, and a tour of inspection through buildings and grounds of the Illinois State Hospital at Bartonville.

In the monthly meetings members have had the opportunity to become more thoroughly acquainted with various phases of the medical profession which had been unknown to them.

MEMBERSHIP

John Canterbury
Jack Carney
William Curtis
Dustin Doremus
Winifred Drexler
Arvalyn Graham
Robert Ellmore
Donald Harms
Margaret Hasselbacher
Mary Judy
Alma Kannapel
Ann Koch
Eleanor Lautenschlager
Jack Lavin
Paul Moon
Oliver Phillips
Kline Richardson
Lawrence Rossi
Marjorie Sanford
Doris Savage
Margaret Stacy
Georgia Stewart
Lora Ann Williams
George Yakoff

Back Row: D. Knapp, A. Juhlin, H. Epperly, F. Nelson.
Second Row: L. Shanemeyer, H. Murray, R. Nyberg, V. Gustafson, M. Musser, D. Miner, D. Samis.
First Row: J. Watkins, M. Pattison, P. Barrick, M. Scott, H. Miller, D. Stine, C. Aaron, M. Frye.

French Club

OFFICERS

President.....Mary Pattison
Vice-President.....Herbert Epperly
Secretary.....Mary Daglas
Treasurer.....Betty Speight
Program Chairman.....Dorothy Miner
Club Pianist.....Helen Rector
Faculty Adviser.....Miss Georgia Hopper

The French club, founded at Bradley in 1914 at the opening of the World War, offers its members a wide variety of programs. The monthly meetings are arranged to give the student members informal practice in French conversation. At the October meeting, the first of the year, the members are given practice in ordering French dishes in a French restaurant. At the November gathering, several members narrate some of the old French folk tales, in imitation of the wandering twelfth century minstrels. Later meetings are given over to travelogs and descriptions of celebrations of religious holidays as done in France. Customarily each meeting opens with the singing of the "Marseillaise."

MEMBERSHIP

Catherine Aaron
Phyllis Barrick
Howard Block
Helen Booth
Levabee Birkett
Dorothy Cation
Mary Daglas
Herbert Epperly
Mary Virginia Frye
Nadene Graham
Vivian Gustafson
Alton Juhlin
Dan Knapp
Helen Miller
Dorothy Miner
Mary Musser
Helen Murray
Forrest Nelson
Roberta Nyberg
Mary Pattison
Helen Rector
Arthur Samis
Martha Scott
Lois Shanemeyer
Josephine Sparks
Betty Speight
Dorothy Stine
Jeannette Watkins

Back Row: P. Bliss, D. Rhode, R. Leu, D. Harsch, C. Anderson, O. Foberg, P. Nunes, W. Inman, R. Heiden, J. Redmond.

Third Row: R. Zimmerman, C. Drussel, W. Marshall, Mr. Tillotson, J. Scheel, D. Morgan, H. Sumner, M. Weiser, B. McCaddon, Mr. Hogenson, Mr. Avery, R. Ritchey, J. Hendricks.

Second Row: J. Prochazka, D. Holmes, M. Davis, L. Shanemeyer, V. Duffy, V. Larsen, E. Eichenlaub, H. Gorham.

First Row: A. Strunk, J. Gilmore, L. Ague, T. Miner, H. Coulson, R. Dixon.

Commerce Club

OFFICERS

President.....John Prochazka
Vice-President.....William Inmann
Secretary.....Virginia Duffy
Treasurer.....Mary Davis
Adviser.....Mr. Loyal G. Tillotson

Commerce Club is Bradley's only student organization that has a board of directors and that issues stock certificates. The purpose of the club is to acquaint the members with various phases of business life and to prepare students of business administration for membership into Zeta Pi, Bradley's honorary business fraternity.

With each paid membership to Commerce Club, a stock certificate is issued. Stockholders are paid their dividends in the form of refreshments at each meeting, which is held once a month. After having completed five semesters at Bradley and having maintained a B average in all business courses, a student is eligible for membership into Zeta Pi.

Commerce Club and Zeta Pi combine their last meetings of each year with a banquet at which new members of Zeta Pi are introduced, officers of the club for the following year are announced, and a review of the year's work is given.

DIRECTORS

Palmer Bliss
Virginia Duffy
Jack Gilmore
Betty McCaddon
William McClarence
Tracy Miner
B. Grant Nelson
Donald Rhode
Jack Scheel

Top Row: G. Sleight, G. Crouch, C. Walker, J. Timken.
Second Row: T. Spank, C. Gutshall, S. Blackwell, C. Yeager, W. Cornish.
Front Row: Mr. Dace, H. Berry, W. Naffzinger, M. Berry, E. Smith.

Beta Tau Epsilon

OFFICERS

President ..... George Sleight
Vice-President ..... John D. Hurn
Secretary ..... Henry T. Berry
Sergeant of Arms ..... Cecil Gutshall
Faculty Advisor ..... Fred E. Dace

The Beta Tau Epsilon Fraternity was founded in the interest of those students who are concerned with the fields of engineering and industry. It meets once a month for the discussion of engineering and industrial problems. Through the medium of lectures, inspection tours, scientific and engineering movies, and general discussion, the horizon of the members is broadened greatly in a manner unique and interesting.

MEMBERS

Henry Berry
Merle Berry
Sam Blackwell
Wayne Cornish
Glenn Crouch
Cecil Gutshall
John Hurn
Howard Hutchins
Warren Naffzinger
Arthur Schultz
George Slight
Theodore Spank
Cecil Walker
Carl Wilhelm
Carson Yeager
Jack Timken
Floyd Dougherty

Top Row: B. Trimpe, P. T. Hogenson, R. Thomason, B. Bour.
First Row: R. Neumann, S. Springston, J. Speck, O. Vanden Dooren.

Pi Kappa

OFFICERS

President.....Donald Rohde
Vice-President.....Richard Thomason
Secretary.....Oscar Vanden Dooren
Treasurer.....Raymond Neumann
Adviser.....Palmer T. Hogenson

Forty debates, two state tournaments, and a Regional Pi Kappa Delta Tournament represents the record of Bradley and her nine debaters under the debate coach, Palmer T. Hogenson. The team attended the Invitational Non-Decision Tournament at Normal, the Regional Pi Kappa Delta Tournament at DeKalb, and acted as host for the Illinois Inter-Collegiate Debate League for the State Tournament besides numerous other debates listed on this year's difficult schedule.

The question which was debated this year was: "Resolved, that the Extension of Consumer's Cooperatives in the United States Would Contribute to Public Welfare".

Pi Kappa Delta is proud of the mark it has made for Bradley this year and hopes that the members of the teams will go on with greater accomplishments for Bradley.

MEMBERS

Affirmative Speakers

Bernard Trimpe
Joseph Speck
Bernard Bour
James Kemp
Donald Rohde

Negative Speakers

Richard Thomason
Oscar Vanden Dooren
Sterling Springston
Raymond Neumann

Second Row: Mr. Seipert, Mr. Tillotson, F. Wade.
First Row: Dr. Geiger, J. Wolf, M. Doering, C. Vance.

Board of Control

OFFICERS

President.....Josephine Wolf

Secretary.....Mary Doering

Guidance of the publication of the "B" book, the POLYSCOPE, the *Bradley Tech,* and the Student Directory is in the hands of the members of the Board of Control of Undergraduate Publications. The Board selects the editor and business manager of the *Tech*, as well as of the POLYSCOPE, and passes approval upon contracts, financial reports, and advertising and subscription rates of the publications.

MEMBERS

FACULTY

Dr. George R. Geiger
Mr. Albert F. Seipert
Mr. Loyal G. Tillotson

SENIORS

Charles Vance
Josephine Wolf

JUNIORS

Mary Doering
Francis Wade

Top Row: S. Martin, P. Haberkorn, J. McLaughlin, R. Ritchey, R. Haller, Dr. G. R. Geiger.
Third Row: R. Hill, C. Cartwright, C. Coker, R. Heiden, R. Duffe.
Second Row: M. Doering, M. Gilmore, C. Vance, W. Parks, H. Radley, E. Sorenson, H. Sumner.
First Row: E. Winters, M. Pattison, D. Keeling, R.Mannschott, M. Harker, M. Lindeburg, V. Thulin, G. Keating, C. Walsh.

Bradley Tech

TECH EDITORIAL STAFF

News Editor.....Bette Sorenson

Society Editors.....Virginia Thulin, Harriet Sumner

Assistant.....Mildred Lindeburg

Make-Up Editor.....Robert Haller

Assistant.....Sarah Ann Smith

Sports Editor.....James McLaughlin

Sports Writers.....Paul Haberkorn, Herschel Woltzen, Charles Coker

Women's Sports Editor.....Mary Pattison

Features.....Mary Doering, Clara Walsh, Don Behrens

Exchange Editor.....Dorothy Keeling

Columnists
Genevieve Keating, Charles Cartwright, Charles Vance, William Parks, Myra Massieon

Reporters
Robert Duffe, Wilson Schroeder, Margaret Harker, Elizabeth Winters, Virginia Coker, Thomas Hayes, Mildred Gilmore, Sherman Martin, Dorothy Keeling, Betty Taggart, Shirley Arends

Algernon.....Arvalyn Graham

Bradley Tech

Editor-in-chief.....Robert C. Ritchey
Business Manager.....Robert J. Heiden
Associate Editor.....Ruth L. Mannschott
Assistant Business Manager.....Robert Hill
Adviser.....Dr. George R. Geiger

A large and capable staff working in close cooperation has been responsible for the success of the Bradley TECH this year. We have tried to put out the best paper possible, and the executives and staff both feel that in a measure we have succeeded since our weekly was awarded a second class honor rating from the Associated Collegiate Press contests this spring.

RUTH L. MANNSCHOTT
Associate Editor

During the past year it has been the aim of the TECH to present the student body with the more important issues that face the members of such an institution. Our efforts have been to offer student opinion, general news, and features of interest to the average college man and woman. These being our ideals, we claim singular success in their completion.

ROBERT C. RITCHEY
Editor

RUTH L. MANNSCHOTT

ROBERT C. RITCHEY

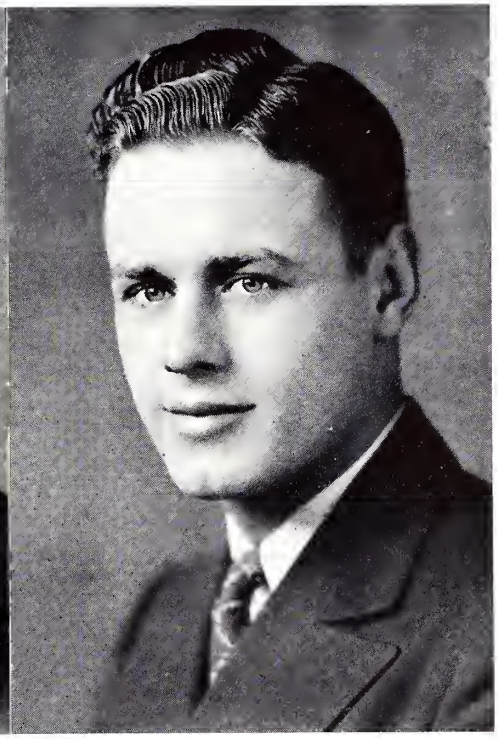

Top Row: R. Heiden, E. Heilbron, L. Miller, C. Ringel, R. Hill, Dr. G. Geiger.
Third Row: P. Haberkorn, W. Adamson, J. Gilmore, D. Morgan, R. Ketchum, R. Wolber, W. Parks.
Second Row: M. Davis, M. Doering, H. Cook, V. Duffy, M. J. Ross, H. Sumner, B. Fox, V. Thulin.
First Row: M. Putnam, V. Flanagan, M. Lindeburg, L. Barnhardt, C. Murray, H. Radley, D. Keeling, E. Winters.

The 1937 Polyscope

College Editor.....Catherine Murray
Assistants.....Irma Briggs, Marion Davis, Robert Ketcham
Senior Editor.....Mary Doering
Classes.....Virginia Flanagan, William Adamson
Athletic Editor.....Joseph Hession
Assistants.....Mary Jean Ross, Jack Carney, Paul Haberkorn
Women's Athletic Editor.....Helen Radley
Sorority Editor.....Betty Fox
Assistants.....Harriet Sumner, Bette Sorenson
Fraternity Editor.....LeForrest Miller
Assistants.....Edward Heilbron, Robert Martin, Herschel Norman
Honorary Fraternities Editor.....David Morgan
Dormitory and Freshman Hall.....Dorothy Keeling
Activities Editor.....Harriet Cook
Clubs.....Virginia Duffy
Publications.....Jack Gilmore
Music.....Ray Olson
Drama.....Jane Peters
Campus Shots.....Lucille Barnhardt, Arvalyn Graham, William Parks, John Blankenhorn
Staff Photographers.....Robert Wolber, Charles Ringel
Publicity.....Harriet Cook, Mildred Lindeburg

The 1937 Polyscope

Editor-in-chief.....Elizabeth E. Winters
Business Manager.....Robert J. Heiden
Assistant Editors.....Virginia Thulin, Marion Putnam
Assistant Business Manager.....Robert Hill
Adviser.....Dr. George R. Geiger

An effort to produce an attractive yearbook and an accurate record of the current year within a limited budget has marked the course of the 1937 POLYSCOPE. It offers new features and arrangements; these can be judged only after the book is published and viewed by its purchasers. The fondest hope of the yearbook staff this year has been to increase the distribution of the POLYSCOPE on this campus, and in so doing to deliver into your hands a POLYSCOPE, setting forth the events which you will wish to remember, in this, our college.

ELIZABETH E. WINTERS
Editor

This year the Bradley *Tech* has surpassed preceding newspapers in financial success. We have endeavored to give our advertisers better service and to increase our advertising linage. Although yearbook advertising is much more difficult to obtain, the POLYSCOPE has been kept within a rigid budget to avoid a deficit. We wish to offer our sincere thanks to the *Tech* and POLYSCOPE advertisers, the student body and the faculty, and the Board of Control.

ROBERT J. HEIDEN
Business Manager of Publications

ELIZABETH E. WINTERS

ROBERT J. HEIDEN

Top Row: W. Wilmot, E. Stewart, J. Hurn, C. Nutter, D. Behrens, C. Drussel, E. Baughman, R. Olson, P. Rapalee, F. Dougherty, J. Watkins.

Third Row: H. Waggoner, R. Meaker, D. Staat, E. M. Eichenlaub, J. Frye, E. Briggs, E. Heideman, H. Gorham, M. Barnes, M. Hamilton, E. Haller, K. Richardson.

Second Row: Mr. Burnham, N. Vinson, G. Elsner, M. Harker, P. Barrick, C. Lasko, J. Hunt, M. L. Guth, M. Runtz, L. Rauch, M. Chidester, B. Sorenson, G. Keating, J. Royalty.

Front Row: B. Fox, M. Hoag, R. English, S. Arends, L. Gregg, D. Newlund, G. Lawrence, I. Briggs, M. Riley, D. Hendricks

Mixed Chorus

Director.....Cardon V. Burnham
President.....Woodrow Wilmot
Secretary.....Irma Briggs

That the ambitious Bradley chorus could present Handel's "Messiah" successfully during the Christmas season, is evidence of the chorus's improvement this year. In the spring, this group gave an annual closing concert. In addition to its many appearances and broadcasts in this city, the program of the chorus included recitals in Streator, Kewanee, and Elmira.

CHORUS PERSONNEL

SOPRANO
Shirley Arends
Ruth Aldrich
Marguerite Barnes
Phyllis Barrick
Elinor Briggs
Irma Briggs
Yerda Cady
Edna Mae Eichenlaub
Ruth English
Gertrude Elsner
Betty Fox
Helen Gorham
Evelyn Haller
Marjorie Hamilton
Elfreida Heideman
Dorothy Hendricks
Joyce Hunt
Ruth Meaker
Mary Newcomb
Louise Rauch
Marion Riley
Julia Royalty
Melba Runtz
Bette Sorenson
Betty Spears
Eleanor Spears
Nellie Vinson
Helen Jean Waggoner
Cathryn Weech
Marian Weech

CONTRALTO
Muriel Chidester
Thelma Elson
Jean Frye
Mary Lee Guth
Loraine Gregg
Margaret Harker
Marietta Hoag
Clara Lasko
Geraldine Lawrence
Mercedes Moore
Dorothy Newlund
Dorothy Staat

TENORS
Donald Behrens
William Madison
Charles Nutter
Carlisle Watkins

BASS
Floyd Dougherty
Charles Drussell
John Hurn
Phillip Rapalee
Kline Richardson
Edwin Stewart
Woodrow Wilmot

College Band

Director.....Edward J. Schlegel
Assistant Director.....Richard Thomason
Drum Major.....Walter Jameson

On any occasion that the student body has acted as a group, as at a football game or a basketball game, the Homecoming Parade, or the annual "Round the World Broadcast," the band has been ready to serve to heighten the success of the occasion. No other organization on the campus has provided so complete a means of cementing the horology student body and the college student body as has the band. Members of every branch of Bradley Polytechnic Institute, both students and faculty, have served on the band each year. The band has had more years of continuous service than has any other student group.

This year a series of Sunday afternoon concerts on Bradley field were inaugurated. The band has, this year, had its largest membership in the last decade. Under the direction of Mr. E. J. Schlegel its musical proficiency has been of a higher calibre than it has ever been before, because of this increased interest and support.

BAND MEMBERSHIP

Trumpets
- Floyd Dougherty
- Ellen Holmes
- Robert Martin
- Hal Minkler
- Stanley Saldwell
- George Van Scoy

Trombone
- R. W. Cooper
- Don Elkins
- George Simpson
- Willis Vinson

Horns
- John Hart
- Kline Richardson

Baritone
- Sam Conver
- John Jeske

Saxophones
- A. E. Gault
- Lyle Harris
- Jacob Smaltz

Piccolo and Flute
- Richard Thomason

Clarinets
- Ted Cation
- Robert Danford
- Marjory Eshelman
- Gaerald Grimshaw
- Marjorie Hamilton
- Charles Hausam
- John Hurn
- Harold Johnson
- Jerry Lohman
- Doris Nyberg
- Donald Schweitzer

Bass
- William Cobb
- Charles Drussel
- Charles Nutter

Drums
- Sam Blackwell
- William Hart
- Frank Nussle

POLYSCOPE Chapel Program.

Babbitt's Boy—

the Parents' night production.

Once There Was a Princess—

Mask and Gavel Play.

Dr. Robert Oliver, the new head of the speech department.

The Clean-Up—

The Theta Alpha Phi drama.

D R A M A

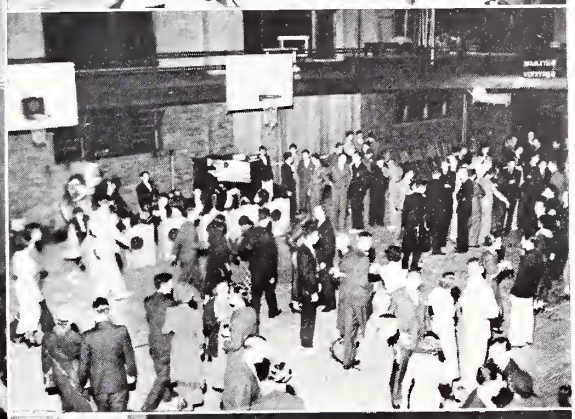

Frosh Week
. . . tea for the new girls
at the Hamilton residence . . .
Mixer dance, with Howard and Jerry
steadying ever since . . . . The Freshman
banquet with Harpo Siemons with a group
of fems . . . . everybody getting acquainted at
the Mixer . . . . . showing Schunk with Sarah Ann
as Marietta gavottes with Ed Stewart . . . . and
more of the Mixer . . . Dr. Sipple advises the frosh
while F.R.H. looks thoughtful . . . freshman daze
but they're all sophs . . . smiling now, but
wait till he gets to the business office . . .
the gray cell test . . . part of the
family returns . . benevolence
from the Doctors.

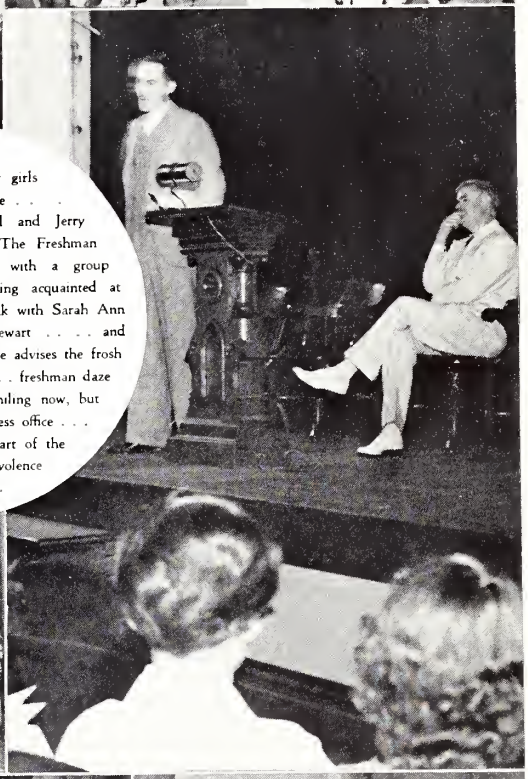

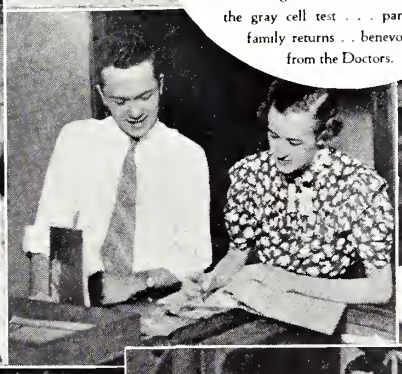

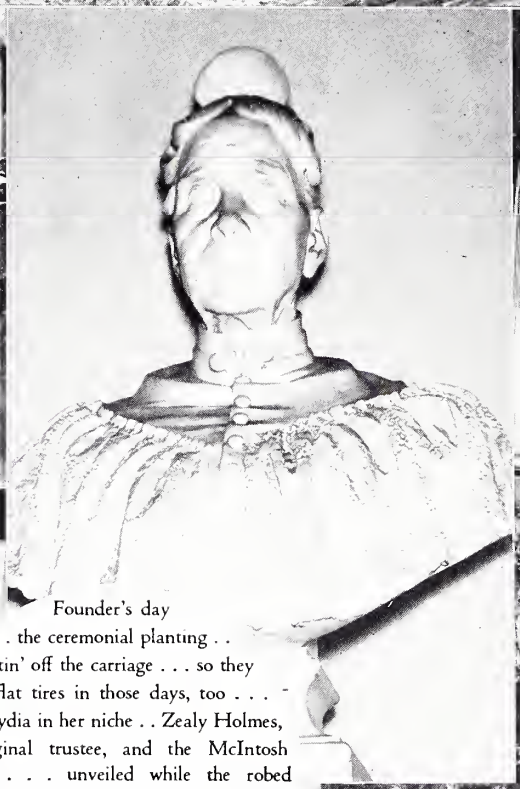

Founder's day . . the ceremonial planting . . dustin' off the carriage . . . so they had flat tires in those days, too . . . Miss Lydia in her niche . . Zealy Holmes, an original trustee, and the McIntosh portrait . . . unveiled while the robed faculty watches . . . the old red B sending out its welcome over trees and roofs . . . . faculty members from 'way back . . . the same, without the mortarboards, but with Dr. Hamilton

POW WOW

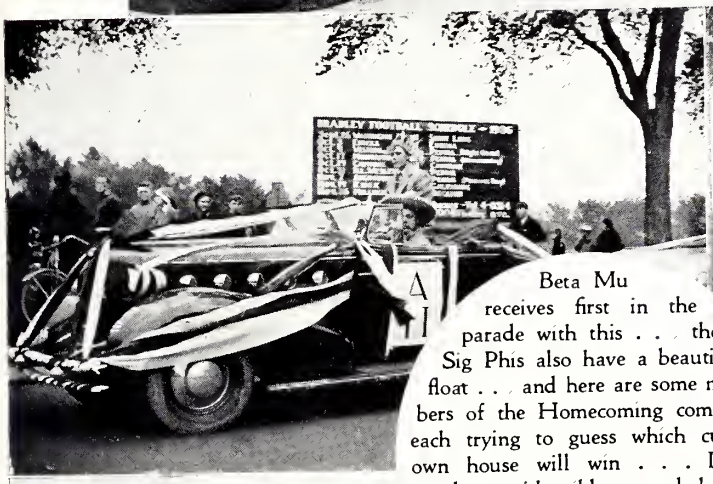

Beta Mu receives first in the parade with this . . . the Sig Phis also have a beautiful float . . . and here are some members of the Homecoming committee each trying to guess which cup his own house will win . . . Davis's roadster with ribbons and banners for dear old Alpha Pi . . . the Sig Chis have palettes . . . and the Independents like checks . . . . the D. K.'s are very fancy.

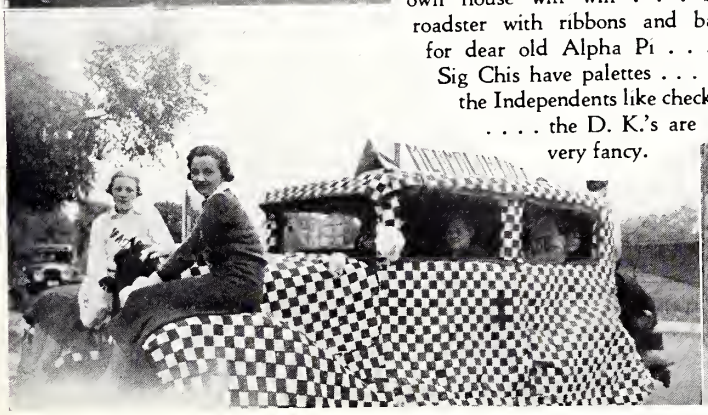

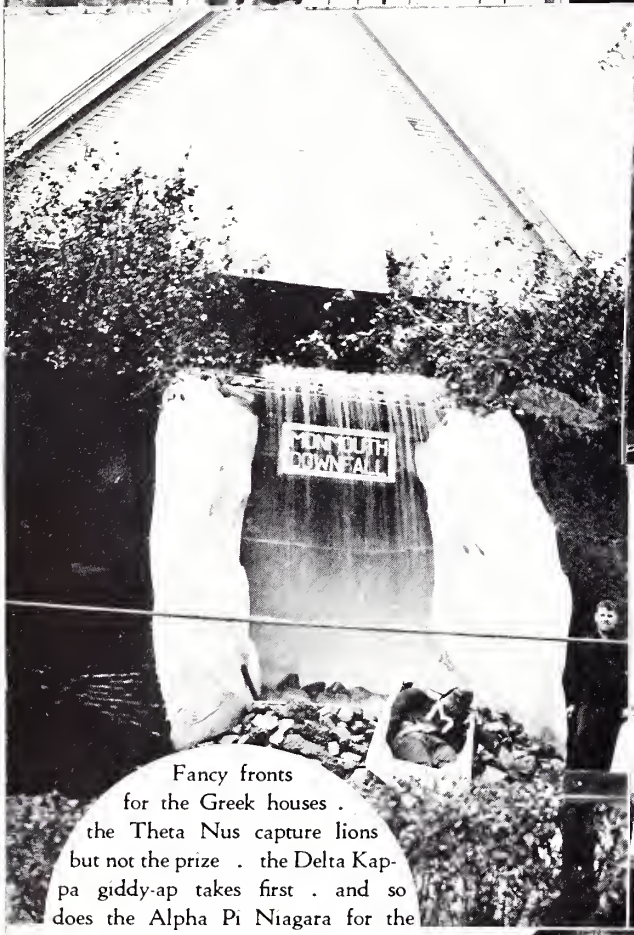

Fancy fronts for the Greek houses . the Theta Nus capture lions but not the prize . the Delta Kappa giddy-ap takes first . and so does the Alpha Pi Niagara for the frats . note de Lawd at the Lambda sorority house . right above is Beta Phi's stuntin' airyplane . and the Beta Mus are nautical . while Constance Hall loves its spinach.

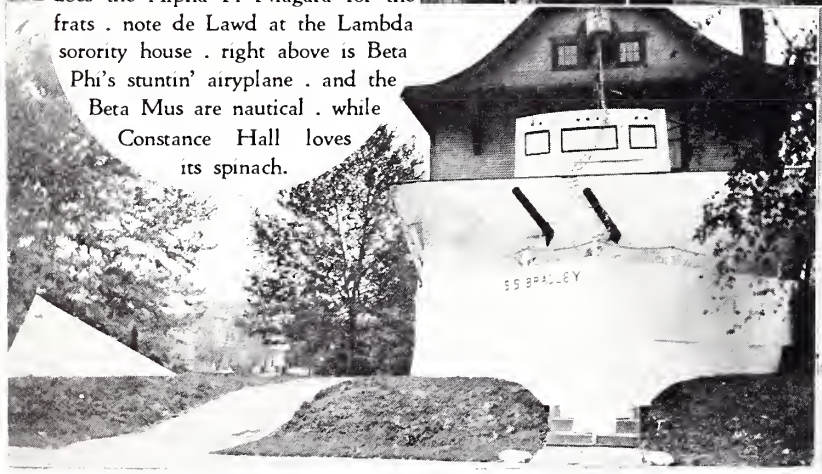

Stunt shows open the great POW-WOW . . . Sigma Phi's Heidelburg wins the traditional trophy . . . the Beta zebras trying to look mean . . . committee hiding behind the Welcome sign . . . Lambda Dutch dolls, pixies, and ole witch Lund . . . the D. K.'s Victory Showboat . . . the Theta Nu's dusky savage act garners a first . . . the Sigma Chis go artistic

Mickie McDonnell, Senior Ball Queen, poses for a charming picture . . don't look so serious about it, Jimmy, as its all in fun . . Janet and Randy enjoying their tete a tete . . just some of the committee sans their regular dates . . Lambda seniors go into a huddle over gentlemen and gowns . . Mickie stands up with George Hamilton, a handsome couple, eh? . . the King himself who managed the Ball . . Class Adviser and Mrs. Avery on the sidelines with the class prexy and Jo . . . While Stoneboch and Ritchie appreciate the general effect

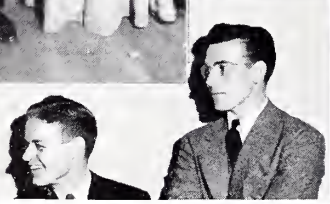

Jack seems to have forgotten his ticket but it doesn't matter since he and C. Murray are on the committee . . . the Junior Prom Queen, Marietta Hoag, reigns without Schunk . . . there's admiration in those four eyes, Bette . . . Cartwright has an audience as he starts to trip the light fantastic . . . Cookie and Ed seem to have already tripped, or shall we call it humor in a corner . . . Mary Pat may get a drink and she may not . . . and in the lower left hand corner you have handsome Bob Hill, King for the night . . . tying ties isn't fun is it, Herschel, or is it already tied and you're just fooling us?

1897 1937

Annual Printers for 40 Years

. . . The quality and distinction of this Year Book is the result of forty years of experience in the production of School Annuals • This is a very important factor to the success of this book • The experience of these forty years becomes a valuable asset to annual staffs

Wagoner Printing Company

[Henry W. Lass • President and Manager]

PRINTERS OF YEAR BOOKS OF DISTINCTION

GALESBURG • ILLINOIS

ADVERTISEMENTS

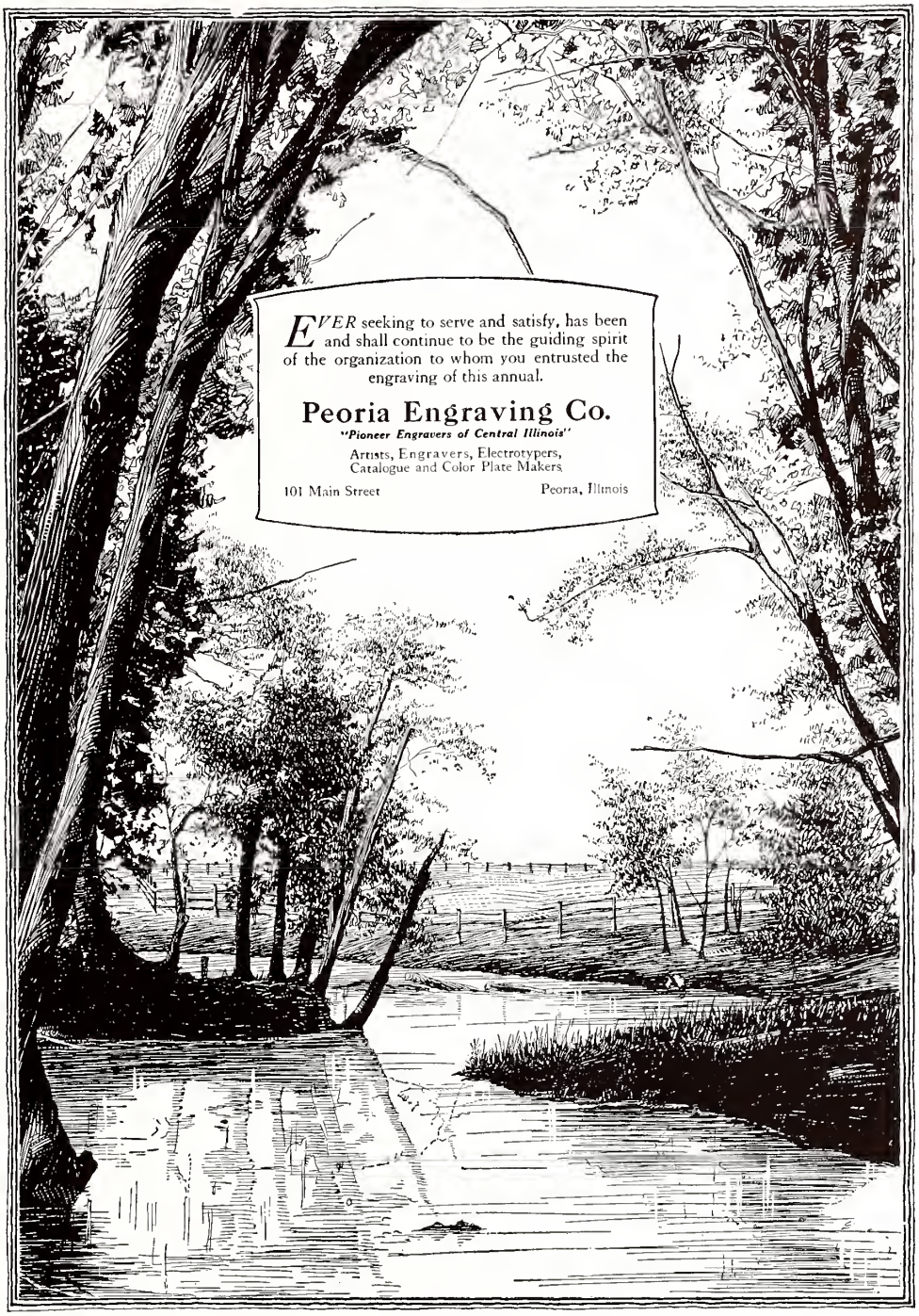

ADVERTISEMENTS

Artist Photographers

Burkart Studio

420 Main Street
Peoria
Phone 9233

Official Photographers
for the
1938 Polyscope

• SITTINGS BY APPOINTMENT

UPLANDS HARDWARE CO.
Wm. A. Swanson, Mgr.

Furnaces for Every Type of Fuel

Hardware and Tools - Paint and Glass
Sheet Metal Work and Roofing

REPAIR WORK PROMPTLY DONE

103 S. University Phone 3-1659

GIBBENS' DRUG STORE

STUDENTS' HEADQUARTERS

SODAS DRUGS
SANDWICHES

NEW AND USED TEXTBOOKS

Bradley and University

Free Delivery Phone 4-3404

LOANS ON HOMES

5% Interest

Commercial Merchants National Bank and Trust Company

Member Federal Deposit Insurance Corporation

The Record Publishing Company

General Publication and Job Printing

Ask the Tech Staff about our satisfactory publication service

Conveniently Located at 103 South Main Street

HARVEY BROS.

PEORIA'S LARGEST EXCLUSIVE CLOTHING STORE

We Specialize in Authentic Styles for College Men

JUST THREE PRICES . . . $19.50, $22.50, $27.50

329 Main Street Opposite Court House

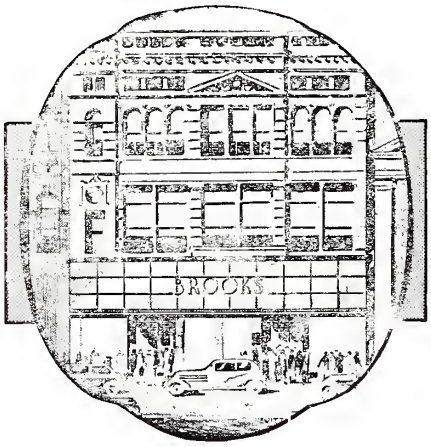

The
HOME
of
QUALITY
APPAREL
for
Men . . Women and Children

Follow the Trend To . . . .

The New BROOKS

"Where Service Is a Fact, Not a Slogan"

221-223 So. Adams St.

KEENAN Sport Goods

514 Main Street

Caroline Judith Beauty Salon

Phone 3-1123
223 FULTON STREET
Judith Hoghren, Prop.

Meet at . .

The Bee Hive

Corner Main and Jefferson

"Peoria's Only Balcony Service"

Quality Foods, Candies and Tobaccos

Smart Pipes for College Men

THE BAND BOX
DRESS SHOP

Collegiate Styles

327 Fulton Street
Freda Schlipf, Prop.

Always FIRST with the
Fashions that are *Young*,
Smart* and *Thrift Priced

After nearly half a century, The B & M still stands highest in the esteem of Bradley students. The B & M is a quality store . . . a fashion store . . . a store of moderate price . . . and understanding service.

THE B & M

SOUTH ADAMS AT FULTON STREET

SCHILLING PIPE WORKS

GOOD PIPE

3021-3027 S. Adams Street

Phone 4-2774 Peoria, Illinois

JEFFERSON
TRUST & SAVINGS BANK

The
Bank of Friendly Service

Your Deposit Insured

FOR FIFTY YEARS

GOOD WOODEN BARRELS

The Best . . . After All

National Cooperage & Woodenware Co.

PEORIA, ILLINOIS

Bradley Polytechnic Institute

PEORIA, ILLINOIS

I. GENERAL COLLEGE COURSES

Four-year curricula leading to an A.B. or B.S. degree.

(1) Language, Literature, Art.
(2) History, Economics, Political Science, Sociology, Public Service.
(3) Mathematics, Science.
(4) Business Administration and Economics.
A thorough and practical course.

A state teacher's certificate (High School, Grade or Special) may be obtained without examination by making the proper selection of studies.

II. HOME ECONOMICS

A four-year course giving a B.S. degree. Special courses in foods, clothing, and textiles. The work is offered for students who desire:

(1) General knowledge of the subject matter relating to economic, scientific and social problems of the home as a part of their liberal arts education.
(2) To enter the field of institutional administration as dietitians, directors of lunch room, or cafeteria managers.
(3) To teach Home Economics in elementary and secondary schools. This work meets the Smith-Hughes requirements.

III. INDUSTRIAL EDUCATION

Four-year curricula leading to the B.S. degree. These courses are arranged in order to allow students to prepare for the following types of teaching positions:

Manual Arts and General High School Subjects; Manual Arts and Coaching Athletics; Shop Work in Junior High Schools; Fine and Commercial Art; Automobile Work and Diesel Engines; Mechanical, Architectural, and Machine Drafting; Electricity, Metalwork, and Woodwork; Supervision and Administration.

IV. ENGINEERING. General course leading to B.S. degree and freshman and sophomore years in architectural, mechanical, electrical, chemical, and civil engineering.

V. PRE-MEDICAL. A course preparing students to enter medical colleges, meeting the requirements of the American Medical Association. Special courses for nurses.

VI. LAW (a combination course). To students wishing to enter the profession of law or medicine, the College of Arts and Sciences offers the opportunity for a combination course with the professional colleges of co-operating universities, making it possible to secure the baccalaureate and professional degrees in one year less than the usual time.

VII. MUSIC. The College of Music offers excellent courses in voice, organ, piano, violin, and Public School Music Methods, B.M. degree.

VIII. SCHOOL OF FINE AND APPLIED ART.

IX. INDUSTRIAL COURSES. (One or two years). Practical courses for draftsmen, woodworkers, metal and machine shop workers, automobile mechanics, and electricians.

X. HOROLOGY. Watchmaking, Jewelry, Engraving.

XI. SUMMER SCHOOL. College courses, teacher-training, shopwork.

XII. EVENING CLASSES. CORRESPONDENCE COURSES.

The Liberal Arts College is accredited by the North Central Association of Colleges and Secondary Schools as a degree-granting institution. It is a member of the Association of American Colleges, and is on the approved list of the Association of American Universities and the American Association of University Women, and is accredited by the University of Illinois with class A standing, and by the Illinois State Department of Public Instruction.

There is a demand from every part of the country for teachers of Manual Training or Home Economics, who have prepared at Bradley.

Address the President
FREDERIC R. HAMILTON

SEND FOR CATALOGUE

The Schradzki Co.

Established 1854

CORRECT WEARING APPAREL
FOR
MEN, WOMEN, BOYS
AND GIRLS

ONLY ICE Gives . . .
Air-Conditioned Refrigeration

1st. CHILLS 2nd. HUMIDIFIES
3rd. PURIFIES

PEORIA SERVICE CO.
Phone 4-1112

PEORIA'S
OUTSTANDING MEN'S
STORE

Ware-Andreen Co.
MEN'S SHOP

127 S. Jefferson Ave.

PEORIA TYPEWRITER CO.
ALL MAKES—STANDARD AND PORTABLE TYPEWRITERS
SOLD - RENTED - REPAIRED - REBUILT

Exclusive Agents for
ROYAL TYPEWRITERS
World's Number 1 Typewriter

A. H. Kellstedt Joe Pavloski

420 Liberty Street Phone 4-4136

Your Satisfaction . . .

. . is our reputation

Here at Klein's, our dependable reputation is based upon the fundamental principle of giving you 100% assured satisfaction. To bring you the finest quality WEARING APPAREL obtainable for every dollar you pay; to bring you the LEADING STYLES; to present the NEWEST, most YOUTHFUL, UP-TO-THE-MINUTE FASHIONS as soon as they are placed upon the markets. . . . to present our merchandise in a truthful, honest manner; these are our basic rules. Our reputation is built upon YOUR SATISFACTION.

Klein's

A. Lucas & Sons

STRUCTURAL ORNAMENTAL

STEEL

REINFORCING PLATE and SHEET

FABRICATORS

SAFE EXPERTS

Cedar and Washington

Central National Bank and Trust Company

of Peoria

Corner Adams and Main Sts.

LYNCH BROS. OIL CO., *Inc.*

MASTER SERVICE STATION

Every Service For Your Car

422 N. Adams St. Phone 5174 Peoria, Illinois

In Peoria . . .

IT'S CLARKE'S

The store that always bids you welcome! The store that does it's best to please you! The store that offers you the best values for your money! The store where the NEW things usually appear FIRST!

Clarke & Co.

Oakford & Fahnestock

Wholesale Grocers

Proprietors—BLUE RIBBON FOODS

316 South Washington St.

For Sportsmen

PORTMAN'S

122 No. Adams Phone 7433

Peoria's Leading Agency

Callender & Co.

INSURANCE IN ALL ITS BRANCHES

SURETY BONDS

Commercial National Bank Bldg.

Phone 9191 Peoria, Illinois

Open Your Account at

PEORIA'S OLDEST BANK

Complete . . Modern Banking and Trust Service

The FIRST NATIONAL BANK

Member Federal Deposit Insurance Corporation

Eight Stores . . .
and Why

"The Block & Kuhl Group" was organized in the belief that a considerable number of larger department stores, working together in the same business family, under one ownership and direction, should be able to serve the public better than if conducted separately.

Is that true?

The best answer is to contrast the Block & Kuhl Co. of today with the store of ten years ago. Wherever you turn, for example, in the Peoria store, you will find newness, freshness, novelty.

We have been spurred into greater activity, and today the Company was never so young, so vigorous.

Or, if you go to Rockford (two stores), or Decatur, or Aurora, or Joliet, or Moline, or Quincy, you will perhaps be interested in visiting the Block & Kuhl stores in those cities.

♦

BLOCK AND KUHL CO.

LEKA'S CHOCOLATES

"THE SUPERFINE"

Have you tried them?
If not—NOW it is the time.

We serve Club Breakfasts
Business Men's Lunches

Table d'Hote Dinners
Midnight Lunches

LEKAS' ICE CREAM AND ICES

The More You Eat the More You Want

Our success in business is due to our twenty-nine years of practical experience in the city of Peoria, giving our patrons the best in quality that money can buy.

Lekas' Sugar Bowl, Inc.

Established 1904

422 MAIN STREET

PEORIA, ILLINOIS

THE WILTON MORTUARY

FUNERAL DIRECTORS

1212 South Adams St.

Phone 4-7134

Dependable

Experienced

Considerate

P. A. Bergner & Co.

Scholarship Award

Lessons done . . . courses completed . . . scholarship award. Study and perseverance have rewarded these efforts.

Now as you leave the classroom for business and social fields . . . we invite you to come in and see how our constant study of the merchandise marts rewards you with . . .

Style . Quality . Value

from a dependable store

P. A. Bergner & Co.

STATIONERY - BOOKS - GREETING CARDS
OFFICE SUPPLIES AND EQUIPMENT
FOUNTAIN PENS AND PENCILS - SCHOOL SUPPLIES

Jacquin and Company

Main Street, Opposite Court House